The Scarab

Dr. Warren W. Brandt
Inauguration, November 10
See program pages 22-23

Official Organ of the Alumni Association of the Medical College of Virginia

Volume 19, Number 3, August, 1970

The Scarab

Official Organ of the

Alumni Association of the Medical College of Virginia

Published by the Alumni Association of the Medical College of Virginia in February, May, August, and November

Editorial Committee

James T. Tucker, M'27, *editor-in-chief and chairman*
W. Tyler Haynes, D'26
Miss Harriette A. Patteson, N'32
Dr. Thomas W. Sale, Jr., M'52
Mr. James E. Smith, P'47

Officers

Dr. Custis L. Coleman, M'43 M, *president*
Medical Arts Building, Richmond, Virginia
Dr. Frederick W. Hines, D'42, *immediate past president*
3801 North Fairfax Drive, Arlington, Virginia
Mr. J. Gilbert Ball, P'33, *president-elect*
2431 Breckenridge Road, Richmond, Virginia
Dr. Philip L. A. Minor, M'47, *vice-president*
3536 Grove Avenue, Richmond, Virginia
Dr. Harry L. Mears, Jr., D'54, *vice-president*
5509 Riverside Drive, Richmond, Virginia
Mr. Robert W. Clyburn, P'53, *vice-president*
6312 Howell Place, Virginia Beach, Virginia
Miss Elizabeth K. Ryan, N'30, *vice-president*
MacFarland Hall, MCV Station, Richmond, Virginia
Dr. Rudolph C. Thomason, M'29, *secretary*
Professional Building, Richmond, Virginia
Dr. James T. Tucker, M'27, *treasurer*
Medical Arts Building, Richmond, Virginia

Trustees

Term Expires December 31, 1970

Mr. Harry W. Brown, Jr., P'51
315 Yadkin Street
Raleigh, North Carolina
Dr. Beverley B. Clary, M'39
10 Greenway Lane
Richmond, Virginia
Dr. DeWitt C. Daughtry, M'39
1550 N.W. 10th Avenue
Miami, Florida
Dr. Owen Gwathmey, M'45
501 East Franklin Street
Richmond, Virginia
Dr. William Tyler Haynes, D'26
406 Medical Arts Building
Richmond, Virginia
Mr. Wallace S. Klein, Jr., P'51
642 Marshall Street
Salem, Virginia
Dr. Conway W. Smith, Jr., D'50
810 Riverside Drive
Newport News, Virginia
Mrs. Elizabeth L. Wellford, N'49
2632 Avenel Avenue, S.W.
Roanoke, Virginia

Term Expires December 31, 1971

Mr. Ralph W. Deaton, P'51
Route 1, Box 26
Pulaski, Virginia
Mr. Thomas F. Marshall, Jr., P'49
Urbanna, Virginia
Dr. Francis H. McMullan, M'52
1812 Monument Avenue
Richmond, Virginia
Dr. R. Douglas Neal, M'42
Hawthorne Medical Center
Charlotte, North Carolina
Mrs. Mary Withiereell Reeman, N'51
7730 Kenmore Circle
Richmond, Virginia
Dr. Earle W. Stricklano, D'43D
Zuni, Virginia
Mr. John H. Tobin, Jr., HA'59
408 North 12th Street
Richmond, Virginia

Term Expires December 31, 1972

Dr. Rufus Purdum Ellett, Jr., M'44
2037 Crystal Springs Avenue, S.W.
Roanoke, Virginia
Dr. Carlton E. Gregory, D'51
820 North Stafford Street, Suite 302
Arlington, Virginia
Dr. William Robert Irby, M'48
6421 Roselawn Road
Richmond, Virginia
Mrs. Frances Whitlock Kay, N'59
10311 Apache Road
Richmond, Virginia
Dr. Mark Milton Neale, D'38
West Point, Virginia
Dr. Thomas Wirt Sale, Jr., M'52
4304 Chesapeake Avenue
Hampton, Virginia
Mr. James Edwin Smith, P'47
5418 Cary Street Road
Richmond, Virginia
Dr. Joseph Alderson Smith, M'50
313 12th Street
Dunbar, West Virginia
Dr. Charles Newton Van Horn, M'46
810 Medical Towers
Norfolk, Virginia

Chapter Officers

Delaware Valley Chapter
President—Dr. Seymour Schotz, M'35
2401 Pennsylvania Avenue, Apt. 19C51, Philadelphia, Pennsylvania
Vice-President—Mrs. Ruth C. Wentworth, N'51
Secretary-Treasurer—Dr. J. Warren Hundley, M'27
Meeting date: October 29, 1969

Florida Chapter
President—Dr. Richard C. Mariani, D'61
7210 Red Road, South Miami, Florida
Vice-President—Dr. Richard A. Bagby (M'43D)
Secretary-Treasurer—Mrs. Mae Belle Williams Condit, N'36

Kanawha Valley Chapter
President—Dr. Morris H. O'Dell (M'40)
5 Barnes Place, Charleston, West Virginia
Vice-President—Dr. Carl J. Roncaglione (M'51)
Secretary-Treasurer—Mrs. Catherine F. Jarrett, (Dict. '39)

New York Chapter
President—Dr. Robert E. Barrett, M'57
N. Y. Neurological Institute, 710 West 168th Street, New York, N. Y.
Vice-President—Dr. Eugene Freundlich
Secretary-Treasurer—Dr. Marcus Nakdimen

North Carolina Dental Chapter
President—Dr. Joseph R. Suggs, D'47
157 McArthur Street, Asheboro, North Carolina

North Carolina Medical Chapter
President—Dr. Van W. Gunter (M'46)
521 Woodvale Drive, Greensboro, North Carolina
Vice-President—Dr. Louis R. Wilkerson (M'52)
Secretary-Treasurer—Mrs. Mary Lou Barrier (N'50)

Northern Virginia, Washington and Southern Maryland Chapter
President—Dr. Hampton Hubbard, M'47
U. S. Naval Hospital, NNMC, Bethesda, Maryland
Vice-President—Dr. Carlton E. Gregory, D'51
Secretary-Treasurer—Dr. Clarence K. Glover, M'56

Peninsula Chapter
President—Dr. Elmer Orva Fisher, Jr., D'60
1 Riverside Drive, Hampton, Virginia
Vice-President—Dr. Roland G. Garrett, Jr., P'54, M'58
Secretary-Treasurer—Mr. John D. Cowley, Jr., P'57

Puerto Rico Chapter
President—Dr. Hilda Garcia de la Noceda, M'49
108 Betances Street, Hato Rey, Puerto Rico
Secretary-Treasurer—Dr. Delores Mendez-Cashion, M'37

Richmond Chapter
President—Dr. Bennett A. Malbon, D'58
116 North Boulevard, Richmond, Virginia
Vice-President—Dr. Philip L. A. Minor, M'47
Secretary—Mr. James E. Smith, P'47
Treasurer—Miss Marguerite G. Nicholson, N'34

Roanoke Chapter
President—Dr. Thomas R. Golden, D'62
Route 5, Box 598, Madison Heights, Virginia
President-elect—Dr. David W. Branch, M'52
Secretary-Tresurer—Mrs. Elizabeth L. Wellford, N'49

South Carolina Dental Chapter
President—Dr. Charles B. Barnett (D'56)
Calhoun Towers, Greenville, South Carolina
Vice-President—Dr. N. Carl Wessinger (D'58)
Secretary-Treasurer—Dr. Arthur B. Busbee (D'56)

Tidewater Chapter
President—Dr. Herbert H. Bonnie, D'44
7316 Granby Street, Norfolk, Virginia
Vice-President—Mr. Robert W. Clyburn, P'53
Secretary—Mrs. Luana S. Byrd, N'48
Treasurer—Dr. Frederick T. Given, Jr., M'53

Valley Chapter
President—Dr. Orville O. Van Dusen, D'42
11 North Washington Street, Winchester, Virginia
First Vice-President—Dr. D. Ewell Hendricks, M'57
Second Vice-President—Mr. Carl S. Napps, HA'56
Third Vice-President—Mr. Marshall Gayheart, Jr., P'53
Secretary—Mrs. Lillian F. Hoover, N'35

West Virginia Chapter
President—Dr. Jean P. Cavender, M'52
5030 Kanawha Avenue, S.E., Charleston, West Virginia

Reunion, '70

Dear Classmate,

Reunion is over but what fun it was to go back to MCV. It was so great to see all our old friends and to see what is going on at the College.

I think one of the greatest pieces of news is that Doctor Sanger is writing his memoirs and plans to turn them over to the Alumni Association for publication. I shall certainly look forward to reading them.

Always on hand to say welcome, Mr. Jonah L. Larrick.

The medical scientific assembly.

The Nursing Section had a program, too; and it was very well done. You'll see a news story about it further on in the magazine.

Nursing section program.

Friday morning, the Scientific Assembly for medicine was held. The program was most interesting, and I felt like I had gotten a great deal out of it.

Friday—the cocktail party for the alumni.

We went over to the Alumni House for cocktails and had the best time chatting with all our good friends.

Speaker's table at the luncheon: Miss Minnie M. Franck, Mr. Ralph M. Ware, Col. John H. Heil, Dr. Custis L. Coleman, and Dr. Warren W. Brandt at the mike.

The luncheon.

From there, we went over to the Harrick Center for lunch which the College gave for the alumni.

At the reception for the fifty-year graduates, Mr. Ralph J. Walker, Mrs. George W. Johnson, and Mr. Johnson.

The Board of Trustees met in the afternoon and had a good meeting, I understand. You will be interested in reading the report of the annual meeting to see what is being done about maintaining the identity of MCV.

The past presidents entertained the fifty-year graduates in the evening. And Friday night, the highlight of Reunion, the class parties were held. They were great as usual, and it really is fun to get together. You'll be interested that well over eight hundred alumni and their spouses attended the parties.

"All living members of the class of 1925, dentistry, were present at the home of Dr. Raymond L. Williamson on June 5 for a delightful evening together." Seated, left to right: Drs. Charles Henderson Wilson, Raymond Leslie Williamson, and James Randolph Smith. Standing, left to right: Drs. Marion S. Bennett, Albert Reid Black, Archie Ruth, and Hubert Royster Chamblee.

The class of medicine, 1925: "Our pleasurable cocktail party was held at the Rotunda Club, Jefferson Hotel. The lovely ladies graced our happy reunion." Seated, left to right: Dr. Bernard Disick, Mrs. Disick, Dr. Jeanette Morris Jarman (M'26), Mesdames Robley R. Goad, W. Randolph Graham, and Dr. M. B. Jarman. Standing, left to right: Drs. W. Randolph Graham and Goad.

"The class of medicine, 1926, has yearly reunions instead of every five years. The party was held at the Commonwealth Club and was another pleasant get-together for them." Standing, left to right: Drs. J. Philip Jones, Jr., Richard A. Bowen, II, and Guy C. Amory, Mrs. Bowen, Drs. M. H. Seawell, Henry L. Townsend, and J. Berkeley Gordon, Mrs. J. Asa Shield, Drs. Bruce L. Randolph, Shield, Lewis C. Lush and Webster P. Barnes, and Mesdames Lush and Barnes. Seated, left to right: Mesdames Amory, Myrtle Morton, Seawell, Townsend, Gordon, Randolph, and Jones.

Back for an interim reunion was the class of 1928, medicine, who met at the John Marshall. The evening was a delight for all who could get back. Back row, left to right: Mr. Robert A. Comunale, Mrs. W. R. Southward, Jr., Drs. Southward, Garrett Dalton, N. Berkley Jeter, E. C. Joyner, William Nash Thompson, and C. H. Henderson. Middle row, left to right: Drs. A. R. Comunale, J. R. St. George, Mrs. Dalton, Dr. Claude L. Neale, Mrs. H. R. Hicks, Drs. W. K. Dix, Antonio G. Gandia, Mrs. Gandia, Drs. R. H. Reitzel, Hicks, and Reuben F. Simms. Front row, left to right: Mesdames Dix, St. George, Neale, Simms, Thompson, Joyner, and Reitzel.

"The class of 1930, medicine, met for the first reunion in forty years. The attendance was thought to be excellent and needless to say the evening was one to remember." The party was held at the Hotel Jefferson. Standing, left to right: Drs. J. Glenn Cox, E. T. Montgomery, and J. R. Gudger, Mrs. Gudger, Dr. Shaw's niece, Dr. Shaw's daughter, Mrs. H. M. Richardson, Drs. L. R. Shaw, Richardson, and Richard E. Dunkley, Mrs. Dunkley, Drs. R. S. Roberson and S. Dewitt Gardner, Mrs. Gardner, Dr. Meyer Vitsky, Mrs. Vitsky, Drs. Edwin J. Humphrey, Jr., John Wyatt Davis, Jr., Louise Galvin, and M. Foscue Brock, Mr. Roland Galvin, Drs. H. J. Harris, W. G. Stephenson, and T. S. Jennings. Seated, left to right: Mesdames Cox and Montgomery, Dr. Clyde L. Crawford, Mrs. E. Raymond Fenton, Dr. Fenton, Mrs. Roberson, Dr. and Mrs. Darsey Ketchum, Mesdames Humphrey and Brock, Dr. Frank F. Ramey, and Mesdames Stephenson and Jennings.

At the Country Club of Virginia, those faithful friends of the class of 1930, dentistry, joined together once more for an enjoyable evening together. Standing: Drs. Harry Lyons (D'23), S. B. Towler, Percy Spitzer, J. P. Broaddus, B. A. Brann, R. J. Hutchings, A. J. Bolling, Jr., C. L. Meistroff, E. Budge Kent, W. Davis Parrott, James L. Townsend, and R. O. Reynolds. Seated: Mesdames Towler, Broaddus, Brann, S. L. Dixon, Hutchings, Bolling, Meistroff, Kent, Parrott, Jane R. Murray, and Reynolds.

"This was a warm-up to the reunion in '75" for the class of pharmacy, 1930, who had their fling at the Hotel John Marshall. Seated, left to right: Mrs. James E. Steger, Mr. John M. Bierer, Mesdames Marion Everly, Jr., and W. Tall Jones. Standing, left to right: Messrs. Steger and W. I. Jenkins, Mrs. Jenkins, Mr. George R. Leath, Mrs. Leath, Mrs. Theodore Cohen, Mr. Cohen, Messrs. Everly, and Jones, Mrs. B. J. Fitzhugh, and Mr. Fitzhugh.

The class of 1930, nursing, had dinner together at Mortons Tea Room, and such a happy group it was. Seated, left to right: Mrs. Ruth Miller Heltzel, Miss Rosemary Fritsch (director, department of nursing—guest), Dr. Doris B. Yingling (dean, school of nursing—guest), and Mrs. Harriet Boyd Chapman. Standing, left to right: Mr. Robinson, Mesdames Lucy Norford Robinson, Nellie Hardison Hopkins, Virginia L. Bardin, Annie Rice Mayer, Ida Naugle Beckstrom, Helen Headley Crossley, Misses Elizabeth K. Ryan, and Mary L. Floyd, Mesdames Gertrude Ennis Raymond, Mary B. Healey, Dell Fletcher Teachey, and Doctor Chapman.

What a gala time it was for the class of medicine, 1935, as they wined and dined at the Downtown Club. Standing, left to right: Drs. Hunter B. Frischkorn, Jr., James Q. Gant, Jr., Angelo J. Villani, B. Randolph Allen, Sam Milchin, John P. Lynch, Jr., David Pollack, James C. Trivett, Solomon Disick, George A. Glass, J. M. Habel, Jr., Edmund M. LaPrade, E. Bowie Shepherd, A. C. Whitley, Harold W. Ward, Clarry C. Trice, and L. E. Dunman, Mrs. Allen, Drs. Leo L. Tylec, Bennette E. Stephenson, Wellford C. Reed, and William H. Chapman, Jr. Second row, left to right: Mesdames Trice, Villani, Milchin, LaPrade, Pollack, Disick, Frischkorn, Whitley, Trivett, Dunman, and Stephenson. Seated on floor, left to right: Mesdames Lynch, Glass, Tylec, Habel, Chapman, Reed and Shepherd.

The group might have been small but the evening was great as members of the class of 1935, dentistry, had dinner together at the Hotel John Marshall. Drs. D. Blanton Allen, Albert D. Alexander, and Thomas C. Bradshaw.

"The class of medicine '40 spent a very enjoyable evening with pleasant memories, cocktails and dinner at the Country Club of Virginia." Seated, left to right: Dr. Hal S. Johnson, Mrs. William C. Grinnan, Dr. Joseph C. Parker, Mrs. F. Elliott Oglesby, Sr., Dr. John H. Moorman, Jr., and Mrs. Robert S. Gatherum, Jr. Standing, left to right: Mrs. Johnson, Dr. Grinnan, Mrs. Parker, Dr. Oglesby, Mrs. Moorman, and Dr. Gatherum.

The class of '40, nursing, held a luncheon on Saturday at Thalhimers. It was a happy occasion for the returning alumni. Seated, left to right: Mesdames Bernie Manning Sullivan, Frances Paschal Bracy, Velma Holliday Morgan, and Miss Mary Elizabeth Ranson. Standing, left to right: Mesdames Jeanette Valentine Kranche, Mary McKinley Buffey, Marjorie Simpson Moss, Pauline Lowery Morgan, and Dorothy King Shackelford.

"Dr. D. C. Young entertains his classmates and wives with the good old tunes of yesterday." The class of 1945, dentistry, partied at the home of Dr. and Mrs. Joseph H. Way. First row, left to right: Drs. William T. Gladden, Jr., Robert S. Burford, Jr., William C. French, Fred C. Jones, D. C. Young, Jr., Marvin E. Walker, and Mrs. Young. Second row, left to right: Mesdames French, Burford, Edward D. Risdon, Walker, Jones, Edgar F. Jessee, and Dr. and Mrs. Paul A. Pollard. Standing, left to right: Mrs. Morton A. Paret, Drs. Curtis R. Woodford, Way, and Paret, Mrs. Way, Dr. Risdon, Mrs. Roy A. Miller, Jr., Dr. Miller, Dr. and Mrs. Martin Sheintoch, and Dr. Jessee.

The Westwood Racquet Club was the scene for the shenanigans of the class of '45 medicine. What a gala time was had by all! Back row, left to right: Drs. Willard M. Fitch and Frederick V. Lilly (partially hidden), Mrs. Fitch, Drs. Ernest W. Larkin, Jr., A. A. McLean, Walter E. Bundy, Jr., Herbert G. Langford, John H. Nicholson, Sydnor T. Withers, Owen Gwathmey, Thomas G. Hurdle, William H. Shaia, C. Cooper Bell, Jr., George A. Zirkle, Jr., Franklin W. Mallamo, Lois F. Fryer, Paul S. Gotses, Robert R. Rector, William H. Robison, Raymond S. Brown, Forrest P. White, Robert L. Chamberlain, Paul W. Robinett, William E. Copeland, Mrs. G. Douglas Hayden, Dr. Hayden, Mrs. Albert J. Paine, Dr. Paine, Mrs. Archie C. Thompson, Dr. Marvin W. Phillips (behind Mrs. Thompson), Dr. James L. Dellinger and Dr. Thompson. Second row, seated, left to right: Mesdames Larkin, McLean, Langford, Nicholson, Withers, Gwathmey, Dr. Belle DeCormis Fears, Mesdames Hurdle, Bell, Zirkle, Shaia, Dellinger, Rector, Robison, Brown, and White, Dr. Madge D. May, Mesdames Robinett and Copeland. First row, kneeling, Mrs. Herman M. Nachman, Dr. Nachman, and Dr. Nancy B. King.

The class of '45, nursing:

"We had a very nice get-together for lunch and an afternoon of chatter at the home of Mrs. Robert Simpson. Most of those present also brought their husbands." Seated, left to right: Mesdames Sue Allen Adams, Marian Spencer Simpson, Evelyn Smith Jernigan, Ruth Palmer Freeman, and Margaret Yeatts Boswell. Back row, left to right: Miss Mabel V. Davis, Mesdames Katherine Wood Crouch, Hannah Prosise Moody, Janet Kiracofe Detamore, Doris Davenport Davis, Gertrude May Nicholson, and Hannah Rusher Bolling.

"The pharmacy class of 1950 attending their 20th reunion, eat, drink, and reminisce at Meadowbrook Country Club June 5th." Back row, left to right: Messrs. Eugene V. White, William E. Hemby, Rufus E. Miller, Roger A. Smith, J. Cyrus Kirkpatrick, Jr., Paul K. Pickering, Jr., Hugh A. Morse, Jr., Wallace B. Thacker, A. K. Kittinger, and Richard C. Hargis. Front row: Mesdames Miller, Smith, Kirkpatrick, Pickering, Morse, Thacker, and Kittinger.

"The local group of the class of '50 medicine who were in attendance entertained their reunion class at a cocktail dinner party at Dr. Forrest's home. A lovely time was had by all. We are a great group—our class of '50." Seated on floor, left to right: Drs. Paxton P. Powers, Eileen Thorpe Jennings, Mrs. and Dr. Harvey A. Martin, Mesdames Thornton R. Cleek, James Laster, Thomas L. Largen, Dr. Helen E. Hall, Mesdames Wyndham B. Blanton, Jr., and Charles Garrett, Jr., Dr. Laster, Mrs. Eustace H. Smith, and Dr. Eustace Smith. Seated, left to right, Mrs. and Dr. Russell E. Herring, Jr., Drs. Largen, Garrett, Florine Hampton, Joseph A. Smith, George G. Ritchie, Thomas C. Royer, Mesdames Ritchie, Royer, Rader, and Dr. Blanton. Standing, left to right: Mrs. James R. Holsinger, Dr. Thomas H. Jennings (M'51), Dr. W. B. Adams, Mrs. J. Earle Smith,

Mesdames Adams, Robert C. Cowan, Jr., Earle Smith, Robert A. Abernathy, Jr., Drs. Abernathy and Cowan, Mrs. M. Cade Covington, Dr. Lee W. Shaffer, Jr., Drs. Covington, Holsinger, Marion W. Fisher, Cleek, George M. Bullard, Mrs. Bullard, Dr. Philip J. Winn, IV, Mrs. John B. Rose, Jr., Drs. Rose and Rader, and Mrs. Powers. Attending but not in the picture: Dr. and Mrs. Charles N. Richards, Dr. and Mrs. Russell V. Bowers, Dr. and Mrs. David C. Forrest, Dr. Lawrence O. Snead, Dr. and Mrs. Thomas W. Tusing, Dr. and Mrs. W. Philip Wagner, Mesdames Winn and Shaffer.

"Fourteen members of the nursing class of '50 with their guests met for a dinner at the Holiday Inn on June 5th for their 20th reunion and spent a lovely evening together." Seated, left to right: Miss C. Fay Scott, Mesdames Mildred H. Matthews, Virginia N. Grimes, Rachel S. Will, Mary B. Barrick, Mary Lou Barrier, Mrs. Evelyn G. Swan, Beverly L. Boyd, Mariam B. Snedden, Joan M. Mancini, and Martha K. Sawtelle. Standing, left to right: Messrs. Matthews and Button, Mesdames Ellen S. Button and Carol T. Wingo, Dr. Wingo, Mr. Barrick, Dr. Barrier, Mr. Ronald Swan, Dr. Boyd, Mr. Snedden, and Miss Lois M. Barker.

"A polynesian luau was the theme far the informal gathering of P'55's fifteenth reunion." Seated, left to right: Mrs. Charles T. Barham, Mr. Barham, Mrs. Lewis R. Nables, Mr. Sidney Aron, Mrs. Aron, Mr. Joseph A. Kube, and Mrs. Kube. Standing, left to right: Mr. Nobles, Mrs. David L. Hopewell, Jr. (N'55), Messrs. Hopewell and Spencer L. Moffett, Mrs. Moffett, Mr. Luke M. Stephens, Mrs. Stephens, Mr. Harvey B. Morgan, Mrs. Morgan (P'56), Mrs. Richard T. Brown, Mr. Brown, Mrs. Charles E. Webb, Mr. Webb, Mrs. Harold Phythian, and Mr. Phythian.

After cocktails at the home of Dr. and Mrs. Hunter H. McGuire, Jr., the class of 1955, medicine, dined together at Nicks and had a gay old time together. Standing, left to right: Drs. George S. Richardson, P. Frank Mullinax, Jr., Milton Wigod, Byran P. Crow, William Bruce Lundeen, Harry L. Kraus, John T. Myles, Theodore Adler, Charles P. Winkler, Ray H. Samith, Charles P. Cardwell, III, Robert H. Hux, Arlie H. Westfall, George W. Reese, Jr., Arthur B. Frazier, John A. Baard, Claibarne G. Whitworth, Douglas O. Powell, Paul Middleton, William D. Rusher, and Edward C. Paarfus, Jr. Seated, left to right: Drs. Steven J. Abramedis, Robert B. Chevalier, Hunter H. McGuire, Jr., Nicholas G. Poulos, Stuart C. Nottingham, Paul B. Givens, Jr., George Hugh Warren, Jr., and Richard W. Dodd.

"A most enjoyable time was had by the class of '55, dentistry, at the Bull and Bear Club." Standing, left to right: Drs. F. D. Morse, Jr., Emanuel W. Michaels, A. Lanier Fansler, Mrs. Fansler, Dr. Hubert S. Rawlings, Jr., Mrs. Rawlings, Dr. Lewis G. Caffey, Mrs. Caffey, Drs. Roy H. Jones, William M. Comer, James C. Garst, Edward S. Parson, Jr., Gilbert F. De Biasi, Mrs. De Biasi, Drs. Richard L. Fisher, and Thomas L. Harlow, Jr. Seated, left to right: Mesdames Morse and Michaels, Dr. Eugene L. Kanter, Mesdames Kanter, Comer, Garst, Parsons, Fisher, and Harlow.

A cookout at the home of Nancy and Guy Rice was the feature of the reunion of the class of 1955 nursing and such fun it was. Front row: Mesdames Mary Lou Hanson Moore, Doris Boone Kennedy, Jeannette Baker Smiley, Betty Robinson Addison, and Jean Robinson Loving. Second row: Mesdames Eleanor Rights Roller, Ann Fain Coffey, Nancy Overton Rice, and Beverly Lewis Fleming. Back row: Drs. Russell Smiley, Gene C. Addison, Louis G. Coffey, and Gerald Roller, Messrs. Bill Fleming, Guy B. Rice, Jr., Will Loving, and Dr. Ralph O. Kennedy.

Thirty-four members of the class of 1960 medicine returned for cocktails and dinner at the Meadowbrook Country Club and made the rafters ring. First row (on floor) left to right: Drs. Louise W. Robertson, James W. Pancoast, Herbert M. Brewer, John A. Hagy, and Albert S. Thompson, Jr. Second row, left to right: Dr. Charles V. Ashworth, Jr., Mrs. Arthur D. Bragg, Drs. Bragg, Carl L. Anderson, George E. Pritchard, John M. Britt, Jr., Robert W. Waddell, Everett C. Lyon, Jr., Rosser A. Rudolph, Jr., Clay T. Gardner, Jr., Richard L. Spencer, Jr., and James R. Wickham. Third row, left to right: Drs. Maurice B. Tanner, Gus V. Jackson, Jr., W. David McWhorter, James L. Ghaphery, Sidney R. Sewell, Harry G. Hager, Jr., John A. Rawls, J. Lee Mathews, Jr., Lawrence R. Moter, Charles H. McKown, J. D. Christian, Jr., William B. Whittaker, Eugene M. Newman, O. Christian Bredrup, Jr., Robert M. Pilcher, Jr., Frank E. Gemma, George W. Johnson, and Emmett V. Richardson, Jr.

At the "Taylor's Dutch Colonial Inn", home of Mrs. Betsy Squibb Taylor, the class of '60, nursing, dined together and had a wonderful time.

Left to right: Mr. Bill McKissick, Mesdames Betsy Squibb Taylor, Bell-Jo Mershon Rodgers, Sue Lewis Davis, and Anne Broaddus Sydnor.

Left to right: Mr. Paul Smith, Mesdames Jane Vanture Adair, Betsy Squibb Taylor, and Jenne Eder Crutchley.

Left to right: Mr. Paul Smith, Mesdames Sharon Slate Smith, Peggy Bohannon McKissick, Sallie Hughes Plunkett, and Gloria Gregory Hildebrand.

Left to right: Mrs. Anne Broaddus Sydnor, Miss Betsy A. Bampton, Dr. William Crutchley, Dr. Maurice Tanner, Mesdames Peggy Puryear Tanner, Peggy Bohannon McKissick, and Gloria Gregory Hildebrand.

The Executive Club was the scene of the class of pharmacy, '60, party and back for their happy tenth were: Standing, left to right: Messrs. Robert P. Staley, Tommy Temple, Dr. Kennon W. Davis, Messrs. Robert M. Mason, William A. Armentrout, E. W. Owen, II, Mrs. Helen Beavers Savedge, Messrs. Charles B. Sadler, Joseph A. Towler, Earl L. Motley, and Mrs. Venietia M. Kue. Seated, left to right, Mesdomes Staley, Temple, Davis, Mason, Armentrout, Sadler, Towler, Owen, Motley, and Miss Evelyn D. Williford.

The class of 1960, dentistry, met for cocktails and then on to Willow Oaks for dinner where believe it or not, the photographer couldn't find them but this is the group who was there and needless to say they had a ball. Dr. and Mrs. Stanton K. Calhoun, Dr. and Mrs. Guy C. Clayton, Dr. and Mrs. Jack D. Cole, Dr. and Mrs. B. Barham Dodson, Dr. and Mrs. John W. Duncan, Dr. and Mrs. John R. Eshleman, Dr. and Mrs. Robert G. Evans, Dr. and Mrs. Elmer Orva Fisher, Jr., Dr. and Mrs. Robert E. Fox, Dr. and Mrs. Claude O. Godwin, Dr. and Mrs. James B. Graham, Dr. Richard K. Green, Dr. and Mrs. William T. Green, Dr. and Mrs. Robert F. Harman, Dr. and Mrs. E. Raymond Hudson, Jr., Dr. and Mrs. Robert W. Humphrey, Dr. and Mrs. James S. Huneycutt, Dr. and Mrs. John F. Hunt, III, Dr. and Mrs. Stanley B. Jones, Dr. and Mrs. John H. Knight, Dr. and Mrs. Peter J. Kostel, Dr. and Mrs. Bruce I. Longman, Dr. and Mrs. Thomas G. Luckam, Dr. and Mrs. Arnold R. Mannis, Dr. and Mrs. John S. Mason, Dr. Reuben G. McCracken, Dr. and Mrs. French H. Moore, Jr., Dr. and Mrs. Douglas B. Nuckles, Dr. and Mrs. John M. Pool, Dr. and Mrs. Frank R. Richardson, Dr. and Mrs. Covie E. See, Lt. Cdr. and Mrs. Ronald A. Shelin, Dr. and Mrs. James H. Smith, Dr. and Mrs. Carl H. Sommardahl, Jr., Dr. William E. Tuggle and friend, Dr. and Mrs. Thomas Forrest Van Keuren, Dr. and Mrs. Donald E. Wheless, and Dr. William F. Wine.

The class of 1965 medicine had their first reunion at the Briarwood Swim and Racquet Club and found out what fun it was to see each other once again. Back row, standing: Dr. James G. Campbell, Mrs. Alphonse H. L. Bruno, Dr. Bruno, Mrs. Fred T. Shaia, Dr. Shaia, Mrs. Randolph M. Halloran, Dr. Halloran, Mrs. Hilton R. Almond, Dr. Almond, Mrs. Clifton L. Parker, Dr. Parker. Seated, second row: Dr. Lewis W. Bridgforth, Mrs. David A. Layman, Dr. Layman, Dr. and Mrs. Neil E. Hutcher, Dr. and Mrs. Sigsby W. Gayle. Seated, front row: Dr. Ruth Williams Campbell (M'57), Dr. James A. Repass, Mrs. Bridgforth, Dr. Eleanor R. Freed, Mr. Philip Evans, Dr. Jane Pendleton Wooton, and Dr. Percy Wootton, (M'57.)

'Twas quite a party for the class of of 1965 nursing as they met at the Governours Square Community House. Seated, left to right: Mesdames Elizabeth B. Richardson and Sandra Long Marcuson, Miss Martha C. Koonce, Mrs. Karen F. Austin, Miss Marianne E. Krop, and Mrs. Janice M. Coleman. Standing, left to right: Miss Bonnie Faye Ford, Mesdames Kathryn Glenn Hall and Mary Jane Casarotti, Miss Lana Louise Waite, Mesdames Barbara Asbury Custalow, Jane Owen Stringer and Rebecca Holt Monfalcone. Not pictured but present: Mesdames Victoria Reed Parker and Jane Allison Compton.

"Seventeen members of the MCV School of pharmacy, class of '65, and their escorts gathered for cocktails and dinner at the Rotunda Club and what a good evening it was for all." First row, left to right: Mr. Jesse S. Lennon, Jr., Mrs. David N. Cox and Mr. Cox. Second row, left to right: Mr. Richard T. Jacobs, Mesdames Lennon and Jacobs, Miss Knight, Mesdames William R. Chaney and Mrs. Carla P. Blevins. Third row, left to right: Mr. James R. Harris, Mesdames Marsha Smith Hamlett, Jean F. Heichman, Andrew D. Clore and Brent Alvin Sharf, Mr. William Charles Jennings, and Mrs. Paul A. Iwanik. Fourth row, left to right: Miss Elizabeth K. Haff, Messrs. Hamlett and Heichman, Mrs. Carolyn C. Stone, Mr. Hal Kenneth Stone, Mr. Clore, Mrs. Scharf, Messrs. Iwanik and Chaney (P'67), and Mrs. Richard W. Hancock. Fifth row, left to right: Mr. William Baughman, Mesdames Baughman and Richard D. Martin, Messrs. Martin (P'67), Hancock and Blevins.

The returning members of the 1965 Dental Class had a great reunion at the Bull and Bear Club. Standing behind sofa, left to right: Drs. T. Ritchie Peery, Robert K. Rosenberg, William L. Meador, Jr., William B. Wray, Thomas G. McKenna, and George L. Williams. On stairs, bottom to top: Drs. Harold E. Smith, Wood N. Lay, Robert E. Wilkerson, Wallace S. Edwards, James H. Revere, Jr., and Donald F. Reynolds. Seated, left to right: Mesdames Peery, Rosenberg, Wray, and McKenna. On stairs, from bottom to top: friend of Dr. Smith, Mesdames Lay, Wilkerson, Edwards, Revere, and Reynolds.

Saturday morning, the graduates and their families were entertained by the Alumni Association and I loved meeting them.

In the afternoon, the annual meeting was held.

The Annual Meeting

The eighty-first annual meeting of the Alumni Association of the Medical College of Virginia was held in the board room of the Alumni House on June 6, 1970, at 1:45 p.m. The meeting was called to order by the president, Dr. Custis L. Coleman.

On motion of Dr. John Wesley Parker, Jr., seconded by Mr. J. Gilbert Ball, the minutes of the 1969 annual meeting, published in the August, 1969, issue of The Scarab, were approved.

The financial report from the treasurer, Dr. James T. Tucker, was distributed to those in attendance.

Treasurer's Report

The fiscal year of the Alumni Association of the Medical College of Virginia runs from January 1 through December 31. The Association has an operating fund and a building fund.

Operating Account	**1968**		**1969**	
Cash on hand January 1		$ 2,916.15		$15,520.79
RECEIPTS:				
Memberships $10 and under '68	$33,086.85			
$15 and under '69			$44,075.75	
Memberships over $10, '68	7,647.00			
over $15, '69			5,912.53	
Miscellaneous receipts	14,266.53		10,996.82	
	$55,000.38	$55,000.38	$60,985.10	$60,985.10
		$57,916.53		$76,505.89
DISBURSEMENTS:				
Cash disbursements	$42,395.74	$42,395.74	$69,117.68	$69,117.68
Cash on hand, December 31		$15,520.79		$ 7,388.21
Building Fund:				
Amount of deposit, December 31		$47,513.60		$61,634.51
		$63,034.39		$69,022.72
Harry Walker Fund		1,867.21		2,325.51
West Va. Scholarship Fund		435.00		450.82
		$65,336.60		$71,799.05

On motion of Dr. A. J. Villani, seconded by Dr. John Wesley Parker, Jr., the finanical report was accepted.

Dr. Custis L. Coleman delivered his presidential report.

President's Report

It is my privilege today to report to you on the activities of our Alumni Association for the first five months of the year. Before I begin my report, may I take this opportunity to thank the officers, the members of the Board, and all the dedicated alumni who have contributed so much to our Association this year.

I feel we owe a special thanks to the Honorable Beverly R. Middleton, delegate from Virginia Beach, who, without being asked, introduced House Joint Resolution No. 73 in the House of Delegates. The individual alumni, who on their own, wrote to their members of the Legislature certainly, too, deserve our thanks. The Resolution was passed without opposition and we sincerely hope the Board of Visitors of Virginia Commonwealth University will heed the General Assembly's Resolution.

As the graduates came in to get their tickets for the reunion banquet, for which the Alumni Association has picked up the tab for them and their guests for the last two years, they indicated they were still unhappy about the diplomas which were issued to them. They presented petitions to Dr. Philip

Minor, chairman of the diploma committee, who in turn called the president of VCU, Dr. Warren Brandt. I, also called. Doctor Brandt told us separately he did not intend to do anything about them. We have since met with Dr. Wyndham B. Blanton, Jr., a member of the Board of Visitors of VCU and an alumnus, as well as Mr. Ralph Ware. Mr. Ware sent me the following letter since our meeting:

"Dr. Custis L. Coleman
Medical Arts Building
Richmond, Virginia 23219

Dear Custis:

"I enjoyed being your guest at lunch on May 25 and welcomed the opportunity to discuss with you and others in attendance the petitions from the senior classes at MCV pertaining to the 1970 diploma.

"In order to keep our communications straight so there will be no misunderstanding the following points were discussed and understood by those present: (1) it was understood that it is too late to change the 1970 diploma, (2) that we were not aware of any petition being circulated pertaining to diploma dissatisfaction until May 13, 1970, (3) that the Clarendon type style being used on the diploma is a result of a consultant's recommendation which is a part of the total indentification package for the University, (4) that the petitions from the seniors would be presented to the president of the University, (5) that the Student Government Association of MCV could make recommendations for specific changes in the style of the MCV diploma (the incoming president of the Student Government Association is aware of this), (6) that the University Assembly, which is the governance body comprised of representatives from both divisions, would receive such recommendations and act to approve, modify or reject, and (7) if any change in the diploma style is authorized, duplicate diplomas would be authorized for a fee.

"I hope these points put things in their proper perspective. Best personal regards.

Sincerely,

Ralph M. Ware, Jr., *Director of Development*"

May 28, 1970

We hope the Board of VCU will take some action on this matter as stated in House Joint Resolution No. 73.

On the plus side, we are happy to report the name of our hospitals has been changed from University Hospitals back to the Medical College of Virginia Hospitals. This leads me to say to you that I personally believe the Alumni Association has never needed your support and your help more than it does at the present time. The alumni were and are certainly united on the maintenance of the identity of the Medical College of Virginia and I shall with your help do my best to preserve the name and the heritage of our Alma Mater.

Our membership is up slightly above last year's and we expect by the end of the year to present an even stronger united front of voting members. I have enjoyed very much visiting with the alumni in the various chapters and I hope before my term expires to see many more of you as the chapters meet in the various areas.

We went to the meeting when the future plans for the physical development of the Medical College of Virginia were presented. It was most interesting and, of course, one of our concerns was the future of the Alumni House. Dr. Wyndham B. Blanton, Jr., told us at our meeting with him that the Board of Visitors has decided to preserve the Alumni House by moving it to the block where Sheltering Arms was across from the Valentine Museum.

These are turbulent times at the Medical College of Virginia as we are faced with an almost complete turnover in the administration. We hope more of our alumni will be consulted on the advisability of changes and in the selection of replacements. I think I speak for all the members of the Alumni Association of the Medical College of Virginia when I say we have but one aim and that is to see the Medical College of Virginia continue to progress as one of the outstanding health science centers in the United States.

CUSTIS L. COLEMAN, M.D., *president*

On motion of Dr. Rudolph C. Thomason, seconded by Dr. Frederick W. Hines, the report was approved.

There was a discussion of the diplomas and some questions were asked. Doctor Villani inquired if the Alumni Association had ever adopted a resolution approving the merger. At the annual meeting in 1967, such a resolution was passed.

Dr. Rudolph C. Thomason, secretary, gave his report on the transactions of the Association.

Secretary's Report

As secretary of the Alumni Association, I would like to report to you on the three meetings held by the Board of Trustees since last we met. The attendance by the members of the Board at the meetings has been excellent. Doctor Brandt, along with the deans of the various schools, attended the September and January meetings and the meeting yesterday and reported on current developments. The executive committee met on September 10, September 28, and on January 25.

Improvements have been made in the house, the third floor has been painted and the wiring brought up to date.

An open house for the incoming freshmen was held in September. It appeared to be most successful.

A committee was appointed by the then president, Dr. Fred Hines, to meet with Mr. Eppa Hunton, chairman of the Board of VCU, and Drs. Richard A. Michaux and Dr. Wyndham B. Blanton, Jr., members of the Board, to discuss the accreditation of the school of medicine and the identity of the Medical College of Virginia.

Doctor Brandt at the January meeting brought out the fact that the school of medicine enrollment had increased 50% in the last five years. Doctor Nelson reported on many

aspects of the school of medicine and stated he thought the Alumni Association and the school of medicine needed to get together better to see if we can't improve our opportunities in collections for the benefit of all concerned. He also told the Board the joint accredidation committee had accredited the school of medicine for a period of two years instead of the customary seven.

One of the questions asked Doctor Brandt was "What is the future of the Alumni Association of the Medical College of Virginia?" I quote a small part of his reply ... "There are a tremendous number of people around the country, including those present, who are alumni of the Medical College of Virginia, that's not going to change. As far as I can see, they are one of our real strengths and we hope they will be able to expand their sights from just being alumni of the Medical College of Virginia, but being alumni of the Medical College of Virginia and Virginia Commonwealth University, and it won't be easy....I guess maybe I have been grateful to Doctor Hibbs because for many years he prohibited alumni gatherings at RPI. He wouldn't permit the alumni to do anything in any way about getting together"....

You all are aware of the poll sent to all of our alumni on maintaining the identity of our Medical College of Virginia. The 97% of the affirmative replies and the fact that nearly 50% of this busy group took the time to reply was certainly heartwarming.

We are pleased to report to you an increase in our membership so far this year and we hope to see this figure grow before the year's end.

A brief summary of some of the actions taken by the Board at yesterday's meeting:

Doctor Brandt will be inaugurated on November 10. On Sunday, November 8, the Medical College of Virginia will hold a forum to answer questions of the alumni, after which the alumni will be entertained at a cocktail party at the Alumni House.

Dr. Wyndham B. Blanton, Jr., member of the Board of Visitors of VCU, spoke to the Alumni Board yesterday on the maintenance of the identity of MCV. He is here today and I hope he will report to you.

The Association accepted with thanks the most generous offer of Dr. William T. Sanger, who plans to turn over his memoirs, which are nearly completed, to the Alumni Association for publication.

I appreciate serving as your secretary and extend my thanks to all of you for your help and particularly to Minnie Franck.

RUDOLPH C. THOMASON, M.D., *secretary*

Dr. John Wesley Parker, Jr. moved the acceptance of the report. The motion was seconded by Dr. Philip Minor and passed.

The executive secretary was called on for her report:

Executive Secretary's Report

Again, I want to say to each of you a most sincere thank you for your many kindnesses to me during the year. I must admit the part of the job I enjoy most is the chance to meet with old friends and to hopefully count some new friends as I visit with you. We have had a busy year at the office and I hope you feel as proud of your Alumni Association as I do. I have the greatest of admiration for your dedication and help. Thank you again.

MINNIE M. FRANCK, *executive secretary*

On motion of Doctor A. J. Villani, seconded by Dr. John Wesley Parker, Jr., the report was accepted.

Dr. Rudolph C. Thomason presented the report of the Board of Tellers in the absence of the chairman, Mr. Thomas F. Marshall, Jr.

Board of Tellers Report

The Board of Tellers certifies that the following have been elected to the Board of Trustees for the three-year term beginning January 1, 1971.

Dr. Herbert C. Allen, Jr., M'41, Houston, Texas
Dr. Carolyn M. McCue, M'41, Richmond, Virginia
Dr. Ota T. Graham, Jr., M'53, Richmond, Virginia
Dr. W. C. Henderson, D'37, Richmond, Virginia
Dr. Henderson P. Graham, D'54, Marion, Virginia
Mr. Harry W. Brown, Jr., P'51, Raleigh, North Carolina
Mr. Floyd A. Robertson, Jr., P'43M, Lynchburg, Virginia
Mrs. Margaret B. Stokes, N'44, Williamsburg, Virginia

BEVERLEY B. CLARY, M.D.
WILLIAM TYLER HAYNES, D.D.S.
THOMAS F. MARSHALL, JR., *chairman*

The report was approved on motion of Doctor Philip L. A. Minor, seconded by Mrs. Elizabeth Wellford.

Doctor Coleman called on Dr. Wyndham B. Blanton, Jr., member of the Board of Visitors of VCU, for a discussion of the unfinished business, particularly the implementation of House Joint Resolution No. 73 by the Board of VCU. Doctor Blanton said he was stimulated personally by his appointment to the Board. It was a thrilling sort of experience. He has concluded the Board of Visitors of VCU is a dedicated group who function extremely well with the sole objective of creating a tremendous and hopefully the best university one can conceive of putting together. As far as he can see, the Board would like to capitalize on the name of MCV, recognizing its strength by comparison to some other elements in the University; and he feels the Board of VCU is quite well committed to maintaining the identity of MCV. As far as the specifics of the diplomas which were raised, he reported the Board of Visitors had no official communication from the State of Virginia, has had none to this point transmitting this resolution to the Board. He said he guessed it was sematics because he felt there was not a single member of the Board who did not realize this Resolution had been passed and the majority of the Board did not realize it had in it a specific provision with regard to the diploma until our vice-president, Doctor Minor, brought it to his attention. He spoke of the meeting he had at the Alumni House with Doctors Coleman and Minor, Mr. Ware, and Miss Franck and they talked this through and the only commitment he could make was he would be sure it would be brought to the attention of the Board. He said at the Board meeting of VCU this past Thursday somewhere between one hour and a half and two hours was devoted to the discussion of the whole question of preserving the identity of MCV, and the diploma and the proper mechanisms for changes, and what changes might be carried out. At that meeting, the Board voted to ask its executive committee to continue consideration of this particular subject and took no action on this, except again in its conversation to reiterate its belief in maintaining MCV's identity. He felt this was the only action the Board could take.

There were several questions asked of Doctor Blanton. Mr. James C. Bray inquired as to what MCV had to gain by the merger. Doctor Blanton replied in the report of the Wayne Commission many points had been brought out. VCU has now the largest head count of any school in Virginia. Dr. A. J. Villani asked if VCU had increased its graduate program for accredidation, to which Doctor Blanton replied considerable efforts were being made to strengthen this aspect.

Doctor Frederick W. Hines gave the report of the nominating committee:

Nominating Committee Report

The nominating committee submits for your consideration the following candidates for offices in the Alumni Association of the Medical College of Virginia for terms beginning January 1, 1971.

President
Mr. J. Gilbert Ball, P'33, Richmond, Virginia
President-elect
Dr. Philip L. A. Minor, M'47, Richmond, Virginia
Vice-president
Dr. Martin Markowitz, M'44, Richmond, Virginia
Vice-president
Dr. Harry L. Mears, Jr., D'54, Richmond, Virginia
Vice-president
Mr. Robert W. Clyburn, P'53, Virginia Beach, Virginia
Vice-president
Miss Mae Belle Lee, N'51, Richmond, Virginia
Secretary
Dr. Rudolph C. Thomason, M'29, Richmond, Virginia
Treasurer
Dr. James T. Tucker, M'27, Richmond, Virginia

Frederick W. Hines, *chairman*
Elizabeth K. Ryan
James E. Smith
Rudolph C. Thomason

Dr. A. J. Villani moved the nominations be closed. Mrs. Elizabeth L. Wellford seconded the motion which was approved. Doctor Villani moved for the unanimous adoption of the report, which motion was seconded by Dr. Wyndham B. Blanton, Jr., and carried.

There was no further business and the meeting was adjourned on motion of Dr. John Wesley Parker, Jr., seconded by Dr. Rudolph C. Thomason, and passed.

Respectfully submitted,

Rudolph C. Thomason, M.D., *secretary*

Miss Minnie M. Franck, Mrs. Frederick W. Hines, Doctor Hines, Mrs. John H. Heil, Colonel Heil, Mrs. Warren W. Brandt, Dr. Brandt, Mrs. Custis L. Coleman enjoy Dr. William T. Sanger's remarks.

Saturday night, the reunion banquet was the place to be. I enjoyed the cocktail hour, and the further opportunity to chat.

The program was very short and everybody thought that was fine. Doctor and Mrs. Sanger received a standing ovation.

Dr. Warren W. Brandt, Dr. William T. Sanger, Mrs. John F. Imirie, Jr., Mr. Imirie, Mrs. J. Gilbert Ball, Mr. Ball, Mrs. James E. Smith, Mr. Smith.

All the chairmen really must have worked to make the whole reunion such a lovely experience.

Mrs. Kinloch Nelson, Dr. Nelson, Mrs. Charles W. Thomas, Mr. Franklin Bacon, Mrs. Bacon, Mrs. Alex Kay, and Mr. Kay.

Doctor Hines received his past president's pin and an accolade from Doctor Coleman.

Dr. Frederick W. Hines receives his past president's pin from Dr. Custis L. Coleman.

The banquet.

After the banquet, there was the dance which was a nice climax for another happy day.

Mr. Ralph J. Walker stands as Miss Minnie M. Franck presents a fifty-year pin to Mrs. Mazie T. Rogers.

The fiifty-year graduates who attended the brunch, left to right: Mr. B. E. Burnett, Mrs. Mazie Rogers, Mr. Ralph J. Walker, and Miss Nettie J. Whitmore.

Sunday morning, there was the brunch honoring the fifty-year and pre-fifty year graduates and for any others who wanted to come. Dr. John Wesley Parker was chairman and those now famous

After the brunch, the pre-fifty year graduates gathered on the steps of the Alumni House. Front row, left to right: Mr. S. B. Wright, Drs. Carroll H. Iden, C. I. Sease, Edgar P. Norfleet, and Wilbur R. Bracey. Second row, left to right: Drs. Eugene B. Pendleton, and James C. Moore, Mrs. Musa Andrews Lewis, and Dr. Paul E. Jones. Third row, left to right: Drs. Joseph L. McSparran, A. A. Houser, Percy G. Hamlin, and Miss Abbie Vause. Back row, left to right: Dr. G. T. Dill, Mrs. Sadie B. Bobbitt, and Dr. Raymond C. Hooker.

Reunion's over: Drs. Custis L. Coleman and Frederick W. Hines.

whiskey sours awaited the guests. A really delicious buffet was served. And so, with fond farewells, I headed back to the hometown. Missed you!

Fondly —
Your Classmate

VCU Sets Inauguration of Warren W. Brandt As First President of the University

The involvement of the total university family seems to be emerging from the plans for the inauguration of Warren W. Brandt as the first president of Virginia Commonwealth University on Tuesday, November 10, 1970.

An Inaguration Steering Committee, headed by Dr. H. I. Willett, has already brought participation from members of the Board of Visitors, faculty, students, alumni, and faculty wives. The Committee is composed of representatives drawn from the Medical College of Virginia, and from the Academic Division of the University. The many subcommittees necessary to implement plans will include many more members of the University community as the inauguration draws near.

Unlike many another inaugural, the inaugural ceremony will be a capstone of many events planned to take place in the preceding several days. According to Dr. Willett, and members of the Steering Committee, emphasis will be built around an interpretation to students, faculty, and the Virginia community of *why* a university, and what is now being done by the various schools and departments in serving the larger community, including students and adults. Emphasis will be placed on the University's involvement in specific projects and activities that illustrate the University's concern with urban problems.

It is further proposed to develop programs and activities that will give students, faculty, and community representatives an opportunity to discuss vital urban problems that are the proper concern of the university.

While many events connected with the inaugural will be held by the many departments of the University beginning as early as Thursday, November 5, 1970, the calendar immediately surrounding the inauguration is as follows:

Sunday, November 8, 1970

12:00—7:00 p.m.
Registration

2:00—5:00 p.m.
Open House to the Public at Both Divisions

5:00—7:00 p.m.
Alumni Events by schools and/or divisions

2:00—11:00 p.m.
Arts Festival—Mosque Auditorium
Exhibits Open to Public—Mosque Ballroom

Monday, November 9, 1970

8:30—7:00 p.m.
Registration

10:00—5:00 p.m.
Individual or combined school programs for alumni, students, faculty, special delegates

*8:00—10:00 p.m.
President's Reception—Mosque Ballroom

Tuesday, November 10, 1970

10:30 a.m.
Inauguration—Mosque

12:30 p.m.
Luncheon—Gymnasium (Academic Division)

* Time and location subject to change.

The basic approach to the inaugural program has been agreed upon by the Board of Visitors of the University, and Mr. Robert A. Wilson, vice-rector, represents the Board on the Steering Committee.

Representing the administration along with Dr. Willett are: W. O. Edwards, director of university relations; Dr. Walter R. Coppedge, assistant vice president for academic affairs; Dr. Kenneth Roach, director of graduate studies in the school of business; Ralph M. Ware, Jr., director of development; Dr. Warren Weaver, dean of the school of pharmacy; and Vincent Wright, assistant to the dean of students, Academic Division.

Representing the faculty are: Dr. Charles M. Caravati, emeritus professor of medicine, and Dr. H. St. George Tucker.

Representing the alumni are: James Anderson; James C. Lester, a former president of the RPI Alumni Association; Mrs. Anne Mahoney, a graduate of the school of nursing and former member of the MCV Board of Visitors; and Dr. James T. Tucker, emeritus clinical professor of orthopedic surgery.

Representing the student body are James W. Thweatt, Jr. from MCV and F. Werring Jenkins from the Academic Division.

According to Dr. Warren Weaver, dean of the School of Pharmacy, nearly 2,000 pre-invitations have already been mailed to presidents of universities and colleges, to learned societies, and to educational associations.

Because of the volunteer assistance from faculty, alumni, and students, costs of the event will be greatly reduced. However, necessary costs will be borne by private funds to be secured for the inauguration by Mr. Ralph M. Ware, Jr., director of development for the University.

As other events of the inaugural are firmed up, and in particular those related to alumni of both the Medical College and the Academic Division, they will be reported in the Scarab.

NURSING SECTION LECTURESHIP

November 6, 1970 1:30 p.m. St. Paul's Church
3-4 p.m.—Reception—St. Paul's Church

Speaker—Mrs. Margaret Dolan—native of North Carolina

Subject: Nursing as it relates to the community

Education: Masters—Teacher's College—Columbia University; B.S., P.H.N.—University of North Carolina; diploma—Georgetown University; Associate of Arts—Anderson College (Anderson, South Carolina); Honorary doctorate, Duke University in June.

Honors: President of National Health Council, past president ('62-'64) A.N.A., Received Pearl McIver award '68 from A.N.A.

Position: Head, department, Public Health nursing, and professor, School of P.H., at U.N.C.

General MCV Alumni Homecoming

In conjunction with the inauguration of Dr. Warren Brandt as president of V.C.U. on November 10, 1970, many interesting preinauguration activities are being planned. A tentative program of events especially those of interest to alumni of the Medical College of Virginia is recorded below.

Of particular interest to all graduates of MCV is the general alumni reunion and "homecoming" to be held on Sunday afternoon, November 8.

Because so many of its graduates are deeply interested as well as concerned about the future of MCV, a program is being formulated that is designed to acquaint each of us with the progress of the Medical College of Virginia. To accomplish this, a panel consisting of administrative officers, faculty members, housestaff, and students will explain the present status and future plans and will address itself specifically to the important matter of how the identity of MCV will be retained.

Over four thousand of our alumni wrote to the office of the Alumni Association of MCV expressing deep concern about the future of our College as an integrated arm of V.C.U. Many feel that the identity of MCV, their Alma Mater, for which they have justifiable pride, is being lost and that eventually it may exist only as a poorly known satellite of V.C.U.

An opportunity will be afforded at the Sunday afternoon panel to hear and participate in discussions on any matters concerning MCV and V.C.U. (see program on right) The officers and trustees of the Alumni Association and the administration and faculty of the Medical College of Virginia will present informal talks and discussions and will welcome any suggestions from you in regards to any phase of activities at MCV.

After the afternoon program, the Alumni Association will be host for a cocktail party at the Alumni House and a dutch-treat dinner will be served later.

It is hoped that many of our alumni and their family will mark their calendar now and plan to come back to "exciting downtown Richmond" and observe and participate in the program and enjoy a visit with your fellow alumni of your Alma Mater.

Some of the topics to be discussed at the Sunday afternoon session are: Administrative set-up at MCV; how will identity of MCV be retained? future plans for MCV Alumni Association; the present status and goals of MCV foundation. Then the deans of each school at MCV will present their plans for development, admission policies, curricula, etc.

TENTATIVE PROGRAM AT MCV

Friday, Saturday, Nov. 5-6: The McGuire Lectureship—"Burns"

Saturday, Sunday, Nov. 7—Morning of 8: Post-graduate course for Va. AGP

Saturday, Nov. 7: Broadway play—"1776"—at Mosque

Sunday, Nov. 8: 2:30 to 5:00: Alumni Homecoming and "Program on Information"
- 5:00: Cocktails at Alumni House
- 6:30: Dutch-treat dinner
- 8:00: Art festival at Mosque

Monday, Nov. 9: 9:00: Tour of M.C.V. campus
- 10:00: Scientific program

Tuesday, Nov. 10: Inauguration of President Warren Brandt —Mosque

Hope to see you at the homecoming and inauguration in November.

Steering Committee
Charles M. Caravati, M.D.

GENERAL ALUMNI HOMECOMING

Sunday, November 8
3:30 to 5:00 P.M.

I. V.C.U. and the Medical College of Virginia
   1. Present administrative set-up
   2. Value of intergrated urban university
   3. How to retain identity of MCV

II. Alumni Association of the Medical College of Virginia
   1. How affected by merger
   2. Projects, past and future

III. MCV Foundation
   1. What is it and why?
   2. Its assets, present activities, and future goals
   3. Relationship to Alumni Association

IV. MCV Now and Future Goals
   1. General: Development, relation to V.C.U., student involvement, budgets—Dr. Lauren A. Woods and Col. John H. Heil
   a. Medicine: admission policies, curriculum, continuing education, House staff—Dr. Kinloch Nelson
   b. Dentistry—Dr. John A. DiBiaggio
   c. Pharmacy—Dr. Warren E. Weaver
   d. Nursing—Dr. Doris B. Yingling
   e. Hospital Administration and Allied Health Professions—Dr. Thomas C. Barker
   f. Medical College of Virginia Hospitals—Mr. John F. Imirie
   g. Graduate Studies—Dr. Daniel T. Watts, Jr.

5:00 Cocktails at Alumni House

6:30 Dutch-treat dinner at student center

8:00 Arts Festival at Mosque

(All information supplied by Dr. Charles M. Caravati)

Class News

1906 UCM Ray Atkinson Moore, Sr. (M), of Farmville, Virginia, who is Hampden-Sydney College's physician—emeritus, was honored by the College with a doctor of humanities degree. Doctor Moore was College physician from 1928 to 1961 and served at Longwood College in this same capacity for fifteen years. He is 90 and is still in practice.

1912 D. D. Gray, Sr. (P), of Norfolk, Virginia, writes that there are three left in his class, **J. S. Patterson**, of Round Hill, Virginia, **P. H. Reynolds**, of Lynchburg, Virginia, and himself. They each operated their own store and all are now retired. About thirty years ago, Mr. Gray took a tour of the state (all the then surviving members were in Virginia) and visited with each one.

1913 UCM Mae Walton Young (N), of Pomeroy, Ohio, writes she celebrated her 87th birthday on February 19. She had a bad fall in December but is now able to get downtown about once a month.

1921 VCH Vida Bailey (N) writes that while visiting in Princeton, West Virginia, in June, 1969, she became seriously ill and has been hospitalized several times. She was planning to return to her home in Vero Beach, Florida. Miss Bailey has retired after 36 years of service with the Veterans Administration Hospital Nursing Service.

1929 Anne F. Mahoney (N), of Richmond, Virginia, was awarded the outstanding nurse alumnae award by the Nursing Section of the Alumni Association of the Medical College of Virginia at reunion. She was also named nurse of the year by the Fifth District Nurses Association. Mrs. Mahoney is serving on the committee to plan the inauguration of the president of VCU, Dr. Warren Brandt.

William P. Stull (M), formerly of Carlisle, Pennsylvania, retired on March 1 and moved to Cape Coral, Florida. He writes, "I will try it a year and if the urge returns to practice, will be able to practice here in Florida as I have a license."

1930 John Wyatt Davis, Jr. (M), of Lynchburg, Virginia, has been invited to serve on the American Protestant Hospital Association Committee for interviewing candidates for certification as chaplains.

Ruth Allfather Page (N), of Roanoke, Virginia, is the charge nurse at the Roanoke Rehabilitation Center, psychiatric floor. She will soon return to Florida to live permanently, which is where her married children are.

Elizabeth K. Ryan (N), of Richmond, Virginia, is retiring and moving to Honaker, Virginia, her home town. She was recognized by the Nursing Section and the College for her achievements at reunion time.

1932 Randolph Lee Clark, Jr. (M), of Houston, Texas, was the subject of an article "Dr. Clark's Efforts Result in National Progress in Cancer Research" in the Houston Chronicle. It cites how he started out in 1946 in the M. D. Anderson Hospital and Tumor Institute, of the University of Texas, in an old estate with patient therapy in the basement; operating rooms, upstairs; animal laboratories, in the stable; and labs, in the servant quarters. Now the M. D. Anderson Hospital is housed in a multimillion-dollar edifice. Doctor Clark was awarded the distinguished service award of the American College of Surgeons for his idea for better community cancer care, first implemented by the American College of Surgeons and which has developed into the federally surported Regional Medical Program.

1934 Frank L. Kent (P), of Rocky Mount, Virginia, and his wife have been on a tour of Australia and other islands of the South Pacific.

George W. McCall (M), of Bristol, Tennessee, was made a fellow of the American College of Radiology.

Louise McClung Reynolds (N), of Clifton Forge, Virginia, who is director of nursing service and nursing education at the C & O hospital, was honored on May 1 with a surprise party to celebrate her 35th anniversary with the hospital. More than 200 employees and friends attended to extend congratulations to Miss Reynolds. She is a past president of District 9, Virginia Nurses Association, and has been active in that organization as well as the Virginia League for Nursing.

Elam C. Toone, Jr. (M), of Richmond, Virginia, was tapped into the Hampden-Sydney College chapter of Phi Beta Kappa.

1939 Evelyn Reynolds Johnson (N), of Richmond, Virginia, has been elected president of the Women's Board of the Richmond Eye, Ear, Nose, and Throat Hospital.

Harry A. Tubbs (M), of Post, Texas, was presented a certificate of merit for an outstanding scientific exhibit, "Oral Glucose Tolerance Test—Results at Various Adult Ages" at the AAGP Scientific Assembly, in Philadelphia in 1969. His son graduated in medicine this year from the University of Texas Medical Branch and his daughter who is a student there will be married on August 15 to another medical student.

1940 Carl B. Hall (M), of Charleston, West Virginia, has been appointed to a one-year term on the committee on insurance of the American Academy of General Practice.

1943M Dale Groom (M), of Oklahoma City, Oklahoma, was elected a regent of the American College of Physicians at their annual convention at Philadelphia in April. Doctor Groom is professor of medicine and associate dean for continuing education at the University of Oklahoma Medical Center.

Westbrook

Psychiatric Hospital, Inc.

Richmond, Virginia

FOUNDED 1911

PSYCHIATRY

REX BLANKINSHIP, M. D.
Chairman, Advisory Group

JOHN R. SAUNDERS, M. D.
Medical Director

THOMAS F. COATES, JR., M. D.
Assistant Medical Director

OWEN W. BRODIE, M. D.
Associate in Psychiatry

M. M. VITOLS, M. D.
Associate in Psychiatry

NEUROLOGY

GERALD W. ATKINSON, M. D.
Associate in Neurology

CHILD PSYCHIATRY

GILBERT SILVERMAN, M. D.
Associate in Child Psychiatry

ADMINISTRATION

ROBERT H. CRYTZER
Administrator

How's your word power, doctor?

Anoxia. Etiology. Tachycardia. Hematocrit. Between his first and last medical school years, this man must learn five thousand new words. That's perhaps half again as many as he acquired from babyhood all the way through college.

These words are his thinking tools. They enable him to deal with the most subtle, complex creation in all nature, the human body. They let him communicate with his colleagues across the operating table or across the world. So, it's a vital part of his ten years of costly, exacting study to use this vast vocabulary with speed and precision.

You'll find the same precision in A. H. Robins pharmaceutical research. There can be no fuzzy thinking or communication in the thousands of experiments and clinical tests needed to create a new, better medicine for your doctors of today and tomorrow.

A. H. ROBINS COMPANY, RICHMOND, VIRGINIA

Making today's medicines with integrity . . . seeking tomorrow's with persistence.

A·H·ROBINS

DIARRHEA

TROCINATE
BRAND THIPHENAMIL HCl

The first 400 mg. Trocinate tablet usually relieves discomfort so promptly that Diarrhea ceases to be a bother

Trocinate has no known therapeutic value other than relaxing smooth muscle by direct action when coming in contact with the spastic muscle cell. Trocinate has none of the troublesome side-effects of anticholinergic drugs. Trocinate relieves the discomfort of diarrhea by decreasing both peristalsis and muscle tone. Trocinate is metabolized by the body and eliminated in the urine as harmless degradation products. Normal intestinal function is resumed.

The action of Trocinate is prompt, making the spacing of dosage easy. Often one or two 400 mg. tablets are sufficient to control diarrhea. The recommended dosage in spasm of the G. I. and G. U. tract is 400 mg. q. 4 h. A prescription of twelve (12) 400 mg. tablets will, in most cases, allow the patient to have a few to keep in reserve.

Literature and samples available

WILLIAM P. POYTHRESS & CO., INC.
RICHMOND, VIRGINIA 23217

Manufacturers of ethical pharmaceuticals since 1856

TROCINATE
BRAND THIPHENAMIL HCl

DIARRHEA

Dorsye E. Russell (N) has taken the position of director of the associate degree nursing program at Patrick Henry College, Martinsville, Virginia, on April 1. The first class will enter this fall.

1943D Mary Tom Bunting Long (M), of Blacksburg, Virginia, resigned her position at V.P.I. Student Health Center on June 15, which position she held for five years. Prior to this, she was in private practice in Blacksburg and Portsmouth. Doctor Long assumed duties as public health director for the Giles, Floyd, Montgomery, Radford area under the State Department of Health on July 1. Her husband, Clarence H. Long, is professor of mechanical engineering at V.P.I. and they have two children.

Donald C. Schweizer (M), of Greensboro, North Carolina, has been appointed chief of the obstetrical-gynecology service of the medical and dental staff of Moses Cone Hospital, effective July 1. Doctor Schweizer is a member of the American Board of Obstetrics and Gynecology and currently president of the hospital's medical board and a member of the attending staff of the OB-Gyn service.

1944 Claude A. Frazier (M), of Asheville, North Carolina, has been named alumnus of the year by West Virginia Institute of Technology, Montgomery, West Virginia. His new book, *Devotionals By A Physician,* was published in March.

Frank W. Gearing, Jr. (M), of Woodstock, Virginia, was made a fellow of the American College of Radiology.

E. Walter Rice, Jr. (M), of Woodstock, Virginia, is listed in the book *Outstanding West Virginians.*

1945 Genevieve D. (N'45) and **Ralph C.** (P'44) **Tolar,** of Maitland, Florida, have four children, one a junior at Florida Technological University, Orlando, two in high school, and one in junior high. Mrs. Tolar works in surgery at Winter Park Memorial Hospital and was recently appointed to the Board of Central Florida A.O.R.N. Mr. Tolar, owner of a pharmacy in Winter Park, is president-elect of the Orange County Pharmaceutical Association.

1946 John A. Gill (M), of Richmond, Virginia, was a panelist at the annual scientific meeting of the American Academy of Facial Plastic and Reconstructive Survery held at Hollywood Beach, Florida, on April 24-26. He was one of three members of a panel on Problems of Medical-Legal Matters.

1949 Fleta Gregory (M), of Portsmouth, Virginia, was the subject of an article in the Virginia Pilot. Doctor Gregory, who is a G. P., is listed in "Who's Who of American Women" and is extremely devoted to the welfare of animals. In her personal deeds and her membership in the Humane Society of the United States and the Welfare of Animals in Research for Drugs and Surgery, this is exemplified.

1950 Thornton R. Cleek (M), of Asheboro, North Carolina, was elected councilor of the 8th District of the Medical Society of the State of North Carolina in May at Pinehurst.

1951 Marion Dooley Bates (PT), of Gainesville, Florida, who is retired from the U. S. Navy, received her bachelor of science in physical therapy from the University of Florida, Gainesville, in March, 1970.

Ervin P. Brooks (P), of Salem, Virginia, was elected treasurer of the Roanoke Valley Pharmaceutical Association.

I. Ray Byrd (P), of Salem, Virginia, has been appointed to the Board of Directors of the Farmers National Bank.

Walter H. Jordan, Jr. (P), of Danville, Virginia, was selected as treasurer of the Southside Pharmaceutical Association.

1952 Thomas W. Rorrer, Jr. (P), of Waynesboro, Virginia, was named as the representative from the Valley Pharmaceutical Association to the V.Ph.A. Council.

1953 Milton E. Cornblatt (P), of Danville, Virginia, was chosen as vice-president of the Southside Pharmaceutical Association.

Allan L. Forbes (M, MS'64), of Bethesda, Maryland, spent six weeks in Johore, Malaysia, at the British Army Jungle Welfare School doing nutritional and physiological studies on British soldiers on long-range patrols during February and March, 1970. He subsequently visited Singapore, Bargtiok, Kuala Lumpur, and England. He spent last September in Czechoslovakia, West Germany, Austria, and Italy. Doctor Forbes spent two weeks in May of this year doing nutrition evaluation studies on WAC's at Fort McClellan, Alabama.

Joseph E. Gardner (M), of Harrisonburg, Virginia, has been elected trustee of the Rockingham Memorial Hospital.

Joseph A. Taylor (PT) is now stationed at Robins AFB, Georgia, with his wife, Gene, and four children, Kimberly, 13; Karen, 8; Kyle, 5; and Joe, Jr., 4. He is the officer-in-charge of the physical therapy clinic at the 2795th USAF hospital.

1954 Donald L. Baxter (M) has returned from Vietnam and has been promoted to captain in the Navy. He has been assigned as chief of dermatology at St. Albans, New York (Naval Hospital).

Cathryne Caldwell Kennedy (N), of Gastonia, North Carolina, is an instructor in fundamentals of nursing at Gaston Memorial Hospital. She is taking courses at Appalachia State University toward a masters in guidance and counseling.

Donal A. Funkhouser (D), of Winchester, Virginia, was elected secretary-treasurer of the Shenandoah Valley Dental Association.

1955 Clarence W. Taylor (M), of Shawsville, Virginia, was the subject of an article in the *Virginia General Practice News.* Doctor Taylor is the 24th president of V.A.G.P. It cites his background and interests; and, among his activities, he is director of the Bank of Shawsville, medical director, director, and cofounder of the Meadowbrook Nursing Home.

1956 Max I. Reinhardt (P), of Waynesboro, Virginia, was named president-elect of the Valley Pharmaceutical Association.

1957 Marshall Klavan (M), of Philadelphia, Pennsylvania, formerly associate professor of gynecology and obstetrics, Hahnemann Medical College, Philadelphia, Pennsylvania, and director of gynecology and obstetrics at the Philadelphia General Hospital, has been appointed professor of gynecology and obstetrics at the Hahnemann Medical College. Doctor Klavan has been chairman of research in reproductive biology and has directed investigations in amino acid and nucliotide metabolism. He is a diplomate of the American Board of OB-Gyn, a fellow of the American College of OB-Gyn, and a member of the American Association for the Advancement of Science. He is married to Paula Morgan of Baltimore, a former "Miss Maryland," and recently became the father of a daughter, Kassandra Michelle.

Robert W. Rorrer (P), of Lexington, Virginia, was chosen treasurer of the Valley Pharmaceutical Association.

1959 William L. Bekenstein (M), of Fairfax, Virginia, was named secretary of the Fairfax County Medical Society.

Charles M. (M) and **Joy Smith** (N'63) **Graham, Jr.,** of Radford, Virginia, announce the adoption of their second child, Kenneth Douglas, in May. Their other son, Mike, is two.

1960 Barbara G. Lantz (PT) and her husband have moved to Stillwater, Oklahoma, where Mr. Lantz will be assistant professor of forestry at Oklahoma State University. He has almost completed his dissertation for his Ph.D. at N. C. State. They find Stillwater "a very nice, friendly, progressive, little town but do miss all the beautiful pines of Virginia and North Carolina."

John A. Rawls (M), Mechanicsville, Virginia, was the recipient of the Jaycees annual distinguished service award.

1961 Benjamin R. Allen, Jr. (M) has completed his neuro-surgery residency and has been transferred from Wilford Hall Hospital, San Antonio, Texas, to Travis Field, California.

John J. Kriz (M), his wife, and son, Christopher John, are living in Thompson, Connecticut. He is assistant professor of pathology at the University of Connecticut Health Center, School of Medicine, and consultant in pathology at Hartford Hospital.

Kay P. Showalter (P), of Timberville, Virginia, was elected president of the Valley Pharmaceutical Association.

Russell B. Smiley (M), of Atlanta, Georgia, served two and one-half years in the USAF from February, '66 to June, '68. He completed his medical residency at Emory University Hospital in July, 1969. Doctor Smiley is currently completing a two-year cardiology fellowship with Dr. W. Hurst at Grady Memorial Hospital.

1963 Lynda Conner Crum (N) and her husband of Mobile, Alabama, would like to announce the birth of their second son, Jarrett Scott, on November 4. Mr. Crum is a clinical psychologist affiliated with the University of South Alabama.

L. Frank Henry, Jr. (M), formerly of Springfield, Virginia, has completed a four-year general surgery residency at George Washington University Hospital under Dr. Byron Blades. Doctor Henry, his wife, Lacy, and their three children moved to Hampton, Virginia, on July 1. Doctor Henry will be an associate of **Dr. Thomas W. Sale, Jr.,** (M'52) and will be practicing general and vascular surgery.

James C. Gordon, Jr. (D), of Winchester, Virginia, was elected vice-president of the Shenandoah Valley Dental Association.

H. Clark Hoagland (M), of Richmond, Virginia, received this year's outstanding achievement award in medicine at the Mayo Graduate School of Medicine. A trainee in hemotology, Doctor Hoagland is one of five $1,000 award winners selected from 700 doctors enrolled at Mayo.

Virginia Nuara Hudert (P) is married to Joseph A. Hudert, Jr. They have two sons, Joseph A, III, and John Carl, and are expecting their third child in October. Mrs. Hudert works part time at University and Westhampton pharmacies in Richmond, Virginia.

Norvelle D. McClurg (N) and her husband, of Lakeland, Florida, announce the birth of Hayden Challer on October 18. Their daughter Adele, is three.

Julian C. Metts, Jr. (D), and his wife of Richmond, Virginia, announce the birth of Julian Cabell, III, on March 30. Their daughters are Elizabeth Bronson, 7-½, and Sue Anna Cebell, 3-½.

Ernest Aubrey Murden, Jr. (M), who has been a major in the USAF stationed in the Philippines as chief of ENT, USAF Hospital, Clark AFB, and Mrs. Murden announce the birth of their first child, Adrienne Renée, on March 11. Doctor Murden left the service in July and returned to Portsmouth to establish an ENT practice.

Britton E. Taylor (M), his wife, and three children are enjoying a three-year tour of duty with the Navy. Doctor Taylor is stationed at the U. S. Naval Hospital, Naples, Italy, in the OB-Gyn department. The Taylors had a three-week trip recently travelling in Germany, Switzerland, and Austria. They hope to return to the States in 1972.

1964 Robert Q. Barker (P), of Danville, Virginia, was elected president of the Southside Pharmaceutical Association.

Carol E. Coogler (PT), of Watertown, Massachusetts, has received her master of science degree from Sargent College of Allied Health Professions of Boston University and has been a faculty member there since September, 1969.

Carolyn Virginia Gwin (N), of Waynesboro, Virginia, has completed the requirements necessary at the Medical College of Virginia for the bachelor of science degree in nursing. Miss Gwin is a 1964 graduate of MCV's former associate degree nursing program. Prior to returning to MCV in 1967 for a B.S. degree, she worked at the Waynesboro Community Hospital in Waynesboro, Virginia.

Donald R. (P) and **Connie Himelwright** of Strasburg, Virginia, are the parents of a son.

John R. Metz (P), of Charlottesville, Virginia, was elected treasurer of the Valley Pharmaceutical Association.

Gary B. Thompson, Jr. (P), of Chatham, Virginia, was made secretary of the Southside Pharmaceutical Association.

Stephen T. (D) and **Gayle Cameron** (MT '61) **Vermillion,** of Virginia Beach, Virginia, have three children, Stephen Thomas, 5-½; Martha Blue, 3; and Patrick Scott, born May 30. Doctor Vermillion practices perodontics in Virginia Beach and Norfolk.

Judith True Winters (N) and her husband, of McLean, Virginia, announce the arrival of their second child, Allan Douglas. Doctor Winters is an orthodontist in Arlington, Vir-

TUCKER HOSPITAL, Inc.

212 West Franklin Street

Richmond, Virginia

A private hospital for diagnosis and treatment of psychiatric and neurological disorders. Hospital and out-patient services.

James Asa Shield, M.D.

Weir M. Tucker, M.D.

George S. Fultz, Jr., M.D.

James Asa Shield, Jr., M.D.

Catherine T. Ray, M.D.

ginia.

1965 Willard F. Daniels, Jr. (M) is in general practice in Huntington, West Virginia. He interned at Cabell-Huntington Hospital and served as a major in the U. S. Army.

Marvin G. Frank (M), who is practicing opthalmology in Roselle Park, New Jersey, will move with his wife and two daughters into their new home-office combination in West Orange, New Jersey, where he will maintain a second office.

Elizabeth K. Haff (P), of Roanoke, Virginia, was named secretary of the Roanoke Valley Pharmaceutical Association.

Carolyn Coleman (P) and **Hal Kenneth Stone** (P) were married on June 22, 1968, in Roanoke. They now live in Norfolk where Mr. Stone is employed at Peoples Drug and Mrs. Stone is working at DePaul Hospital Pharmacy.

1966 Frederick P. Alpern (M) has been stationed at the Davis-Monthan AFB, Tucson, Arizona. The Alperns have two children, Julie Ann 3-½, and Marlo Beth, 2-½, and are expecting their third in July.

Gerald C. (M) and **Sandra Rudolph** (MT'64) **Burnett**, of Richmond, Virginia, announce the birth of a son, Gerald C., Jr., on February 3.

David M. Glassman (D) opened his practice in May in the Hollywood Hills Professional Building, Hollywood Hills, Florida.

Thomas H. Jones (PT) will return to Virginia as head trainer and instructor in physical education at Washington and Lee University. Mr. Jones has been assistant trainer at the University of Georgia. He received a master of education degree from the University of Virginia in 1968 and worked at the Woodrow Wilson Rehabilitation Center in Fishersville as supervisor of therapy while attending the University of Virginia.

Sally Abbott Pomputius (M) is living at 303 West Perrin Avenue, Springfield, Ohio. She wishes to hear from other alumni. Doctor Pomputius is in general practice. Her husband, Jim, is still in the Army and will begin a residency in psychiatry in October at the University of Pittsburgh. They have a daughter and are expecting another baby in December.

Patricia F. Potter (N) was married to John Ward Andrews on May 23. They will live in Lumberton, North Carolina, where Mr. Andrews, a graduate of N. C. State, will be with the Soil and Conservation Department, U. S. government. Mrs. Andrews was formerly employed at Duke University Medical Center as an assistant head nurse of the clinical research unit.

1967 Julian Ronald Beck (P), of Roanoke, Virginia, was elected president of the Roanoke Valley Pharmaceutical Association.

Charles F. Beorn (M), of Parkersburg, West Virginia, is stationed in Germany as a member of the Army Medical Corps.

Henry P. (Mutt) Bozard and his wife are living in Manning, South Carolina, where he opened his office in October, 1969, for the general practice of dentistry. They had spent the past two years in Columbia, South Carolina, while Doctor Bozard was stationed at Fort Jackson. He received the Army medal of commendation. The Bozards have one son, Henry, Jr., who is nearly two and were expecting another in June.

John A. Busciglio (D) joined the Air Force and spent two years at Keesler AFB, Biloxi, Mississippi. He now practices in Tampa, Florida. September 1, Dr. and Mrs. Busciglio will move to Boston, Massachusetts, where he will begin post graduate training in orthodonics at Tufts University. On completion of the course in June, 1972, they and their two children will return to Tampa.

Sara Ann Lockwood (PT) and her husband of Manhattan, Kansas, announce the arrival of their son, Ian Emerson, on June 6.

Lisa L. Martin (MT) and her husband, of Knoxville, Tennessee, announce the birth of their son, James Michael, on December 30.

Russell G. McAllister, Jr. (M), of Nashville, Tennessee, was appointed instructor in medicine and pharmacology at Vanderbilt University School of Medicine on July 1. He is working in clinical pharmacology under Dr. John A. Oates.

Ernest N. Mistr (M) is currently serving with the 20th Engineers Battalion in South Vietnam.

Diana R. Petitt (N) will receive her master of nursing degree in August from Emory University, Atlanta, Georgia. She will then join the faculty of the University of Arkansas Medical Center teaching senior baccalaureate students.

Phyllis Fugate Plageman (N) and her husband, of Virginia Beach, Virginia, announce the birth of their first child, Jenifer Lynn, on February 18. Prior to Jenifer's birth, Mrs. Plageman worked as a public health nurse supervisor.

Ronald A. Stroth (HS'67); his wife; and son, Bobby, eight months, are living in Scottsdale, Arizona. Doctor Stroth is practicing at Scottsdale Baptist Hospital. He has just completed an anesthesia residency and research year at the University of Pennsylvania Hospital.

1968 Hank Alperin (M), of Richmond, Virginia, will enter the USAF after a one-year radiology residency. Doctor Alperin has been assigned to London, England, for three years.

L. Roy Boone (M), of Richmond, Virginia, is presently stationed in Vietnam.

W. Frank Falls Jr. (D), has completed two years of the service in the U. S. Navy at the Marine Corps Air Station, Beaufort, South Carolina. Doctor Falls, his wife, the former Patricia Cotton (N'68), and year-old son, Douglas Frank, have moved to Franklin, Virginia, to open his office.

Stanley M. (M) and **Ruth Pleet** (N'67) **Shapshay**, of Framingham, Massachusetts, have one daughter, Sandra Lynne, 1. Doctor Shapshay will begin his second year of surgical residency at Tufts' New England Medical Center, Boston.

John Marshall Tabb, Jr. (P), writes: "I am currently on active duty with the U. S. Navy, assigned to Oceanographic Systems, Pacific. I am stationed at the Naval Facility, Centerville Beach, Ferndale, California, a small town which prides itself on being the most westerly city of the United States. As this was my first visit to the West Coast, I must say that I was pleasantly surprised to learn that the people of California are well aware of the existance of the Medical College of Virginia in Richmond, Virginia. It seems a cruel injustice indeed for an institution with such an old and proud heritage to be deprived of its reputation by a political merger in which it had nothing to gain and everything to lose. This injustice becomes a personal one in the case of the individual alumni of MCV, who now find themselves without an Alma Mater. Why should an MCV graduate be compelled to accept the name VCU or even the "Health Sciences Division of VCU" in place of the name of the school which he chose to attend and from which he was graduated? How far from Richmond are these names known, much less respected? In conclusion, I am very much in favor of the Alumni Association's effort to preserve in any way, at any costs, the name and identity of the Medical College of Virginia."

Jack F. Thompson, Jr. (D), has completed a one-year rotating dental internship with the U. S. Air Force at Wilford Hall Hospital, San Antonio, Texas. He has been reassigned to Craig AFB, Selma, Alabama, where he is the preventive dentistry officer.

Dixie Moore (N'67) and **Charles F. Zaglin** (D), have been living in Corpus Christi, Texas. Doctor Zaglin opened his office in Greenville, South Carolina, in July.

1969 Nancy Granville Ergenbright (N), of Chapel Hills, North Carolina, was married on May 30 to 2nd Lt. Jerry Lynn Jackson of Fort Wolters, Texas. The couple will live in Mineral Wells, Texas.

Thomas A. Flax (P) and **Jane Bray** (N'68) were married on May 10. Mr. Flax is currently associated with White Cross Stores. Inc. of Buckroe Beach, Virginia. Mrs. Bray was formerly on the staff of MCV hospitals.

Charles Reid (D) and **Corky Crockett** (N) **Harmon**, after one year at Fort Hood, Texas, have received orders to go to Vietnam. Mrs. Harmon will become a captain in the Army Nurses Corps in December.

THE BEST

TRAVEL

For business or pleasure

Begins at home with expert planning by your Richmond owned and operated Travel Service —

Fifty years of service means

PRESTIGE — EXPERIENCE
SATISFIED CLIENTS

•

Reservations and tickets for all
AIRLINES — STEAMSHIP LINES
CRUISES — TOURS

Let us plan a special tour for your group—large or small

•

C. O. ALLEY
TRAVEL AGENCY
708 E. Grace
643-0126

Nursing Section Bestows First Outstanding Alumnae Award

At the annual meeting of the nursing section of the MCV Alumni Association, Mrs. Anne Mahoney became the first recipient of "The Outstanding Nurse Award."

Following her graduation, Mrs. Mahoney remained at MCV as a supervisor in the outpatient clinic until 1936 at which time she began her outstanding career with the local Red Cross. At the present time she is the director of the Red Cross nursing programs.

Mrs. Mahoney and Mrs. Mary C. Evans

She has served on the board of the Alumni Association as well as serving several terms as chairman of the nursing section. Mrs. Mahoney was also twice appointed to the Board of Visitors of the Medical College of Virginia and has been listed in Who's Who of American Women. The preceding are only a few of the outstanding contributions Mrs. Mahoney has made in both her professional and community life.

The award, a nursing lamp on a trophy base, will be inscribed with Mrs. Mahoney's name, as well as all succeeding recipients. Mrs. Mahoney also received a pin as a personal mememto of the award she received.

Lest We Forget

1913 NCMC Justus J. Bunn (M), of Concord, North Carolina, is deceased.

1914 Lucy Oliver (N), of Richmond, Virginia, died on March 31.

1915 John Bell Williams (D, P'11, UCM), of Richmond, Virginia, died on June 9, 1970. He served for more than forty years as the administrator of St. Lukes Hospital and McGuire Clinic. He was on the faculty of MCV from 1914-1924 and served on the Board of Visitors from 1924-49. In 1956, he received MCV's distinguished service key. He helped to promote the establishment of MCV's dietetic intern program and introduced the resolution creating the school of hospital administration. He was cofounder of the Virginia Hospital Administration Association and president, 1933-1934.

1916 Morris Phipps (P), of Richmond, Virginia, died on April 18. Mr. Phipps was cofounder of Phipps & Bird, Inc., a Richmond laboratory supply and chemical firm. He taught at MCV before and after World War I in which he served in the U.S.M.C. in France. He was an associate professor of pharmacy. He was a representative for Parke-Davis Drug Co. from the early 20's until his retirement in the late '50s.

1917 M. A. Lackey (M), of Shelby, North Carolina, died on February 19.

1918 J. L. Edmonds (P), of Eastville, Virginia, died on March 2.

1919 Stuart D. Scott (M), of Gainesville, Florida, died on February 23.

1920 Augustine Joseph Russo (M), of Portsmouth, Virginia, died on March 20. He served on the staff of Maryview and Portsmouth General Hospitals.

1921 John K. Shumate (M), of Madison, Wisconsin, died on February 4.

1925 Irvin L. Simpkins (P), of Blacksburg, Virginia, died on May 25, 1968.

Perry H. Wiseman (M), of Avondale, North Carolina, died on January 11.

1926 Luis M. Morales Garcia (M), of Santurce, Puerto Rico, died on May 2, 1970. Doctor Morales practiced psychiatry.

1927 William Carey Henderson (M), of Nassawadox, Virginia, died on April 4. Doctor Henderson was one of two physicians who opened the Northampton-Accomac Hospital in 1928. He came to the Eastern Shore from Johnston-Willis Hospital in Richmond. He was a fellow of the American College of Surgeons.

1929 Joseph M. Jabbour (M), of Brooklyn, New York, died on March 1.

A. J. Merva (M), of Nanticoke, Pennsylvania, is deceased according to the post office.

1930 I. R. Harwood (M), of Huntington, West Virginia, died on April 6. Doctor Harwood, a retired urologist, served in World War I in the U.S. Marines.

William W. K. Todd (P), of Glasgow, Virginia, died in May.

1932 Richard C. Cecil (M), of Richmond, Virginia, died on May 4. He was assistant chief of medicine at McGuire Veterans Hospital and was associate professor of medicine at MCV. He was a fellow of the American College of Physicians and a diplomate of the American Board of Internal Medicine.

John Ralph Johnson (M), of Dunn, North Carolina, is deceased.

Ralph Everett Pence (M), of South Charleston, West Virginia, died on March 29. He was a fellow of the American College of Surgeons.

1933 Henry Bernard Showalter (M), of Kenbridge, Virginia, died on June 15. Last year he was chosen by the Chamber of Commerce as the town's outstanding citizen.

Medical College of Virginia
Health Sciences Division of

Virginia Commonwealth University

MEDICAL COLLEGE OF VIRGINIA
HOSPITALS

1935 William H. Matthews (M), of Colonial Beach, Virginia, died on December 2.
1946 Raymond E. Stone (M), who practiced OB-Gyn in Reno, Nevada, died on January 17.
1947 Frank McDonald Peck (M), of Huntington, West Virginia, died on April 6.
1952 Greta Jo K. Alexander (N), of Beaverdam, Virginia, died on April 30.
1960 William Thomas Rundio, Jr. (HA), of Reno, Nevada, died on April 7.
1962 Carolyn Smith Doggett (N), of Stafford, Virginia, was killed in an automobile accident in March.

News Flashes From MCV

(Excerpted from News Releases—from Mrs. Virginia G. Churn, information officer, MCV.)

Sanger Building Dedicated

The Medical College of Virginia dedicated its medical education building to Dr. William Thomas Sanger, chancellor emeritus and former president of MCV on April 10.

In a brief ceremony preceding the sixth annual Sanger Lecture, a bronze plaque was unveiled in the main lobby of the medical education building, which is named Sanger Hall.

Dr. Sanger was president of MCV from 1925 to 1956, chancellor from 1956 until 1959 when he was named chancellor emeritus. Eppa Hunton, rector of the Board of Visitors for Virginia Commonwealth University, was principal speaker for the dedication ceremonies.

Mrs. William T. Sanger and Doctor Sanger

BETTER PATIENT CARE

A Fully Accredited Extended Care Facility
Approved for Medicare

Each Patient Attended By His Own Doctor

- Registered Nurse Supervision • 67 beds
- Nutritious Food by Trained Dietitian
- Automatic Litter-size Hydraulic Elevator
- Sprinkler System Throughout Building
- Trained Staff of Nurses and Orderlies
- Terraced Acres • Air Conditioned
- Accredited as an ECF by the Joint Commission on Accreditation of Hospitals

John P. Pate, *Administrator*

"Understanding Care"

In compliance with title VI of the Civil Rights Act of 1964

TERRACE HILL NURSING HOME

2112 Monteiro Ave., Richmond, Va.—643-2777

Charles W. Thomas Lecture

Mrs. Charles W. Thomas and Dr. Elam C. Toone, Jr.

The Medical College of Virginia presented a volume of 26 arthritis research papers to Mrs. Charles Walter Thomas, of Roanoke, Virginia during the School of Medicine's first Charles W. Thomas lecture day on April 28.

The research, conducted during the past five years by faculty of the MCV Division of Connective Tissue Disease, was made possible largely by provisions of the will of the late Dr. Charles W. Thomas. Dr. Thomas was a 1903 graduate of the MCV School of Medicine and a practitioner in Floyd, Henry, and Patrick counties for more than 50 years.

Dr. Emmerson Ward, president of the American Rheumatism Association and chairman of the board of governors of the Mayo Clinic, was the first Charles W. Thomas lecturer. Dr. Ward spoke in George Ben Johnston auditorium on "Polymyalgia Rheumatica."

A native of Patrick county, Dr. Thomas died in 1964 leaving $1,045,580 to MCV to be used to support the work of the Division of Connective Tissue Disease, a section of the Department of Medicine. Dr. Thomas was a sufferer of arthritis.

The Charles W. Thomas Fund, under the authority of the MCV Foundation, is used to support young doctors studying in the field of arthritis; to bring visiting scholars to MCV; to purchase special research equipment; to aid MCV faculty members' participation in national and international arthritis conferences; and to support

New Dean of Dentistry

general research and study of arthritis.

Dr. John A. DiBiaggio has been appointed dean of the School of Dentistry at the Medical College of Virginia. Doctor DiBiaggio who was assistant dean for student affairs and advanced education at the University of Kentucky College of Dentistry assumed his duties July 1, 1970. Dr. DiBiaggio succeeded Dr. Harry Lyons who retired after serving as dean of the School since 1951.

A selection committee made up of faculty, administrators, and students recommended the appointment of Doctor DiBiaggio.

Doctor DiBiaggio is vice-president of the American Association of Dental Schools and chairman of the Section on Advanced Education and Subsection on Continuing Education. He is a member of the American Dental Association, American Association of Dental Editors, and the International Association for Dental Research.

A native of Texas, he obtained his undergraduate education at Wayne State University and Eastern Michigan University and received his D.D.S. degree from the University of Detroit in 1958. In 1967, he received his M.A. degree in Higher Education Administration from the University of Michigan at Rackham. From 1958 to 1967, he was associated with the University of Detroit until he joined the University of Kentucky College of Dentistry in 1967.

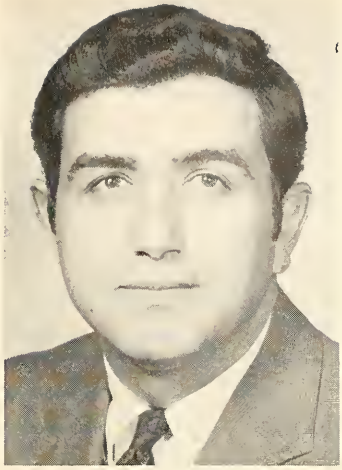

Dr. John A. DiBiaggio

Doctor DiBiaggio was engaged in the private practice of general dentistry from 1958 to 1965. He is licensed to practice in the states of Michigan and Kentucky.

What's New?

We'd like to hear from you!

Name .....

Address .....

School ..... Year of Graduation .....

Please mail to Alumni Association of MCV
1105 E. Clay Street, Richmond, Virginia

Student Honors Day

Twenty-one medical students and one resident at the Medical College of Virginia received awards and prizes in Student Honors Day ceremonies on May 20.

The largest single award, the L. Beverley Chaney Scholarship for $1,500, went to Stephen R. Siegel, third-year medical student from Bellmore, N. Y.

The award from the Joseph Collins Foundation of New York honors the late Dr. Chaney, a 1918 graduate of the MCV School of Medicine. The scholarship is awarded to the medical student who has made the greatest contribution to the School of Medicine during his first three years.

The largest number of awards went to Martin R. Cohen of Brooklyn, New York, with eight honors. Cohen was awarded $150 for the A. D. Williams First in the Class of 1971, the Robert C. Bryan Prize of $50 for first in pathology, Lange Book Award for first in reticulo endothelial, Lange Book Award for first in central nervous system, Merck Book Award for first in musculo-skeletal, the Roche Award for highest National Boards, Part 1, and the H. Hudnall Ware Jr. Award from Alpha Omega Alpha.

The Mosby Book Award for first in endocrine in the Class of 1971 was awarded to both Martin R. Cohen and John P. Mahaney, Jr., of Blacksburg.

In addition to the presentation of 28 awards and prizes, the all-day Student Honors program featured the Alpha Omega Alpha Lecture by Dr. John H. Knowles, general director and physician for Massachusetts General Hospital in Boston; the initiation of 17 medical students and three faculty members into the Brown-Sequard Chapter of A.O.A., the honorary medical society; and the presentation of 11 medical student research papers.

Student Honors Day, an annual event of the School of Medicine at MCV, is jointly sponsored by A.O.A. and the Student American Medical Association.

At the request of the two student organizations, this year's Student Honors Day was dedicated to the late Dr. Richard C. Cecil, assistant chief of medicine at McGuire Veteran's Administration Hospital and an associate professor of medicine at MCV. Doctor Cecil, who died May 4, 1970, was a 1932 graduate of MCV and a member of A.O.A.

Graduates, Medicine, '70

The graduates of the school of medicine, class of 1970, and their hospital assignments are listed with the hope that alumni at these hopitals might like to say a word of welcome to these new alumni.

Ted R. Abernathy, Medical College of Virginia Hospitals, Richmond, Virginia.
Robert N. Ackerly, Los Angeles County, U.S.C. Medical Center, Los Angeles, Calif.
Richard D. Alderfer, Roanoke Memorial Hospital, Roanoke, Virginia.
Donald L. Allyn, Stanford University, Stanford Medical Center, Palo Alto, Calif.
Nicholas H. Bartenhagen, Syracuse Medical Center, Syracuse, New York.
Robert B. Benazzi, Cambridge City Hospital, Cambridge, Massachusetts.
James B. Blitch, Jr., George Washington University, Washington, D. C.
George E. Bokinsky, University of Colorado Medical Center, Denver, Colorado.
Norris I. Boone, Norfolk General Hospital, Norfolk, Virginia.
Edward L. Boyce, Jr., Roanoke Memorial Hospital, Roanoke, Virginia.
Aurelius W. Brantley, Medical College of Virginia Hospitals, Richmond, Virginia.
John S. Brown, Jr., Medical College of Virginia Hospitals, Richmond, Virginia.
William F. Bryce, Roanoke Memorial Hospital, Roanoke, Virginia.
George W. Burke, III, Cincinnati General Hospital, Cincinnati, Ohio.
Gary W. Burton, Medical College of Virginia Hospitals, Richmond, Virginia.
Paul C. Caldwell, Cincinnati General Hospital, Cincinnati, Ohio.
Richard I. Cantor, Bellevue Hospital Center, New York University Medical Center, New York, New York.
Constance O. Chappell, Medical College of Virginia Hospitals, Richmond, Virginia.
Stuart P.Childress, Jr., Medical College of Virginia Hospitals, Richmond, Virginia.
Joel L. Cohen, Georgetown University, D. C. General, Washington, D. C.
Matthew W. Collings, Presbyterian University, Pittsburgh, Pennsylvania.
Mary D. Colony, Medical College of Virginia Hospitals, Richmond, Virginia.
L. Daniel Crooks, Jr., Medical College of Virginia Hospitals, Richmond, Virginia.
John T. Cunningham, Washington Hospital Center, Washington, D. C.
Thomas W. Daugherty, Ohio State University Hospitals, Columbus, Ohio.
Charles J. Donlan, Jr., United States Naval Hospital, San Diego, California.
Charles M. Elliott, University of Alabama Medical Center, Birmingham, Alabama.
Avrohm W. Faber, University Hospital, Boston, Massachusetts.
Jeffrey M. Fisher, Presbyterian University, Pittsburgh, Pennsylvania.
Richard B. Fohl, General Rose Memorial, Denver, Colorado.
Michael B. Ford, Roanoke Memorial Hospital, Roanoke, Virginia.
Gerald L. Gates, Sacred Heart, Spokane, Washington.
John H. Gilliam, III, Emory University, Veterans Administration, Atlanta, Georgia.
Gordon M. Gondos, Albany Medical Center, Albany, New York.
Kenneth S. Gray, Cook County Hospital, Chicago, Illinois.
Hanns C. Haesslein, Santa Clara Valley Medical Center, San Jose, California.
Stevan T. Hanna, United States Naval Hospital, San Diego, California.
Robert D. Harris, United States Naval Hospital, Oakland, California.
Richard F. Hawkins, Jr., Medical College of Virginia Hospitals, Richmond, Virginia.
Melvin C. Hochman, St. Luke's Hospital Center, New York, New York.
Peter F. Hoffman, Medical College of Virginia Hospitals, Richmond, Virginia.
Timothy H. Hooker, Walter Reed General Hospital, Baltimore, Maryland.
Frederick T. Horton, Jr., Vanderbilt University Affiliated Hospitals, Nashville, Tennessee.
Lon W. Keim, University of Kansas Medical Center, Kansas City, Kansas.
Eugene M. Kornhaber, Roosevelt Hospital, New York, New York.
K. Wayne Lainof, Wilmington Medical Center, Wilmington, Delaware.
Ernest W. Larkin, III, Medical College of Virginia Hospitals, Richmond, Virginia.
Dennis R. Lee, David Grant Hospital, Travis Air Force Base, Fairfield, Calif.
Joseph D. Linehan, Jr., Medical College of Virginia Hospitals, Richmond, Virginia.
Herbert D. Long, Jr., Cincinnati General Hospital, Cincinnati, Ohio.
James A. Long, Eugene Talmadge Memorial Hospital, Augusta, Georgia.
Beal A. Lowen, Albany Medical Center, Albany, New York.
John J. Mahoney, Albany Medical Center, Albany, New York.
Frank W. Marks, Charlotte Memorial Hospital, Charlotte, North Carolina.
Richard E. Matthews, Medical College of Virginia Hospitals, Richmond, Virginia.
Charles A. Maxwell, Los Angeles County U.S.C. Medical Center, Los Angeles, Calif.
Charlotte B. McCutchen, Medical College of Virginia Hospitals, Richmond, Virginia.

Ann D. McFarlane, University of Colorado Medical Center, Denver, Colorado.
Michael J. Miller, Medical College of Virginia Hospitals, Richmond, Virginia.
George W. Miner, Medical College of Virginia Hospitals, Richmond, Virginia.
John M. Moseley, III, United States Naval Hospital, Portsmouth, Virginia.
David E. Mullins, Eugene Talmadge Memorial Hospital, Augusta, Georgia.
Adele B. Noble, University Hospitals, Madison, Wisconsin.
Bernard P. Novak, United States Naval Hospital, Oakland, California.
William A. Nuckols, Roanoke Memorial Hospital, Roanoke, Virginia.
Ilma M. Overman, Medical College of Virginia Hospitals, Richmond, Virginia.
Jethro H. Piland, Medical College of Virginia Hospitals, Richmond, Virginia.
Ronald A. Preston, Medical College of Virginia Hospitals, Richmond, Virginia.
Richard F. Prince, United States Naval Hospital, San Diego, California.
William F. Proctor, Medical College of Virginia Hospitals, Richmond, Virginia.
Eugene H. Randall, Meadowbrook Hospital, East Meadow, New York.
Mallory J. Read, Jr., Norfolk General Hospital, Norfolk, Virginia.
Steven H. Reams, Brooke General Hospital, San Antonio, Texas.
Harold L. Rekate, Jr., University Hospitals, Cleveland, Ohio.
John F. Reynolds, Medical Center Hospitals, Charleston, South Carolina.
Paul H. Rogers, Temple University Hospitals, Philadelphia, Pennsylvania.
Michael H. Rubin, Medical Center Hospital of Vermont, Burlington, Vermont.
Stephen A. Schechner, United States Naval Hospital, Portsmouth, Virginia.
William F. Schrantz, United States Naval Hospital, Portsmouth, Virginia.
James O. Shaw, Jr., Yale-New Haven Medical Center, New Haven, Connecticut.
Robert B. Sigafoes, United States Naval Hospital, Oakland, California.
Jan F. Silverman, Mount Sinai Hospital, New York, New York.
Michael Skolochenko, Letterman General Hospital, San Francisco, California.
Robert C. Smallridge, Grady Memorial Hospital, Atlanta, Georgia.
Rodney H. Smith, Medical College of Virginia Hospitals, Richmond, Virginia.
Newton J. Sorrow, Jr., Medical College of Virginia Hospitals, Richmond, Virginia.
Richard P. Sowers, III, St. Vincent's Hospital and Medical Center of New York, N. Y.
Neil Stronach, Medical Center Hospital of Vermont, Burlington, Vermont.
Marc D. Thames, Peter Bent Brigham Hospital, Boston, Massachusetts.
George E. Thomas, Jefferson Medical College, Philadelphia, Pennsylvania.
David J. Tomko, Medical College of Virginia Hospitals, Richmond, Virginia.
Robert D. Tomlinson, Maine Medical Center, Portland, Maine.
Robert B. Trivett, Children's Hospital, Philadelphia, Pennsylvania.
James W. Turner, Bellevue Hospital Center, New York University Medical Center, New York, N. Y.
Martin H. Walker, Los Angeles County U.S.C. Medical Center, Los Angeles, Calif.
Gerald Weintraub, Bronx Municipal Hospital Center, New York, N. Y.
J. Neville White, George Washington University Hospital, Washington, D. C.
James W. Wilkinson, Medical College of Virginia Hospitals, Richmond, Virginia.
Thomas W. Witmer, Genesee Hospital, Rochester, New York.
Charles L. Yarbrough, Medical College of Virginia Hospitals, Richmond, Virginia.
Marvin Zelkowitz, Cincinnati General Hospital, Cincinnati, Ohio.

Don't wait too late to place your orders for Christmas gifts with the MCV insignia. Chairs should be ordered by November 1 at the latest to insure delivery for Christmas.

ALUMNI ASSOCIATION
MEDICAL COLLEGE OF VIRGINIA
RICHMOND, VIRGINIA

Address Correction Requested

NON-PROF. ORG.

Dr. Warren E. Weaver FAC
MCV Station
Richmond
Virginia 23219

Real Early

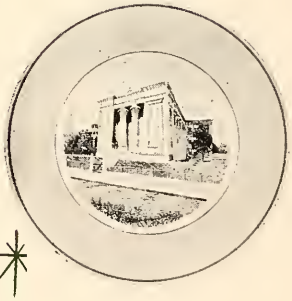

WE HAVE FOR SALE

GLASSES WITH MCV SEAL ETCHED (sold only in dozens)

_____ 4½ oz. Stem Cocktail Glasses (also suitable for wine)	$11.00
_____ 7½ oz. Old Fashion Glasses	6.75
_____ 10½ oz. Highball Glasses	6.75
_____ 5½ oz. Brandy Snifters	11.00

PLATE

_____ Egyptian Building, China (½ doz. $25.00)	each 5.00

CHAIRS

_____ Side Chair, Black with MCV Seal in Gold	26.00
_____ Arm Chair, Black with MCV Seal in Gold	43.00
(Same with Cherry arms)	44.00
_____ Boston Racker	34.00

Name _____

Address _____

_____

Order from The Alumni Association of MCV
1105 East Clay Street, Richmond, Virginia

$1.00 charge for postage for each dozen glasses and plates. Chair is shipped freight collect.

4% Tax on all items delivered in Virginia.

You may send a gift card to be enclosed or we will do that, too!

To receive your chairs by Christmas, orders should be placed by October 25th.